Old adage updated:

'A man's home is his hassle'

WASHINGTON (AP) — In an era of steadily rising housing costs, the adage "A man's home is his castle" may have to updated to "A man's home is his hassle."

How about a change from "Home is where the heart is" to "Home is where the money is"?

That message can be drawn from a report released Sunday on a 1975 housing survey by the Census Bureau and the Department of Housing and Urban Development.

During the first half of the 1970s, it said, family incomes of both homeowners and renters failed to keep pace with the spiraling costs of housing.

This has halted what had been a steady pre-1975 growth in the proportion of Americans who own their own homes.

Leon Weiner, president of the National Housing Conference, said the report "raises a whole series of implications that are going to have to be looked at in some detail," including the possibility of further federal subsidies on interest rates for homebuyers.

The study showed that the percentage of American households owning their own homes in 1975 was 64.5 per cent, the same as the year before. The percentage had been rising steadily since 62.9 per cent in 1970.

The report also noted that the median value of owner-occupied, single-family homes rose nearly 73 per cent, from $17,100 in 1970, to $29,500 in October 1975.

During the same period, it said, median income for homeowners rose 40 per cent, from $9,700 to $13,600.

Renters fared no better, according to the study. It said median monthly gross rent including utilities increased from $108 to $156, or 44 per cent, while the median annual income of renters went up from $6,300 to $7,900, or 25 per cent.

And the proportion of U.S. renters who must devote 25 per cent or more of their income to housing increased to 42.3 per cent in 1975, compared to 39.8 per cent in 1974 and 36.5 per cent in 1970.

Overall, the median proportion of income devoted to housing costs among renters was 23 per cent in 1975.

For homebuyers with a mortgage the figure was 18 per cent, up from 17 per cent in 1974. Their costs included utilities, insurance, taxes and other expenses.

"The implications are we're doing something wrong," said Lawrence Simons, assistant HUD secretary for housing.

He noted that the government has already expanded its housing subsidy programs since 1975, but said, "We need a little more money. There's never enough money."

Despite the discouraging report, the Commerce Department said last week that Americans purchased a record number of new homes in February.

But it also reported the median price of a new home climbed $2,100, to $47,500. That was an 11.2 per cent increase over the same month a year ago.

Progress Bulletin

PRIZE-WINNING NEWSPAPER OF THE CALIFORNIA NEWSPAPER PUBLISHERS ASSOCIATION

Volume 93 Number 71 POMONA, CALIFORNIA, MONDAY, APRIL 11, 1977 4 Sections

Price 15¢ Per Copy
Carrier Delivered, $3.60 Per Month

Second Soviet trawler seized

Pope focuses on the young during Easter

By The Associated Press

Pope Paul VI wished the world "a happy Easter" in 14 languages, anarchists interrupted Mass in Paris' Notre Dame Cathedral, the Carters held a sunrise service on a Georgia back porch and millions watched the reenactment of the Easter story on television.

"Life is beautiful if it is new," the Pope told an estimated 200,000 people thronging St. Peter's Square and overflowing into nearby streets. "We believe that the young people of today are particularly predisposed to understand and welcome this good wish, which is full of hope and energy."

In Jerusalem, the crush of pilgrims was unusually heavy because Easter came on the same day this year for the Eastern and Western Christian churches.

While Orthodox and Roman Catholics worshipped at the Church of the Holy Sepulchre, many Protestants attended sunrise services at another traditional tomb site outside the walls of the Old City. Lutherans went to the Mount of Olives, where the New Testament says Christ ascended to heaven.

In Paris, two young French women ran up the aisle of Notre Dame shouting and trying to unfurl a banner supporting the West German Baader-Meinhof anarchist gang during services that were being televised throughout Western Europe. Police seized them on the steps of the altar, and the service continued.

President Carter and his family held a sunrise service on his son Jack's back porch in Calhoun, Ga. Amy read from the Bible, Mrs. Carter led a prayer and the family talked about the death and resurrection of Christ and what it meant to them, the President reported later. Then the Carters went to Sunday school and church at the First Baptist Church.

Bright sunlight brought thousands to promenade up and down New York's Fifth Avenue, closed to traffic for 19 blocks for the annual Easter Parade. Atlantic City's boardwalk also was crowded.

Crowds of at least 10,000 gathered at Stone Mountain, Ga., about 15 miles east of Atlanta, and across the country at the Hollywood Bowl for Easter sunrise services.

The California service was the 57th annual celebration at the Bowl. It was attended by Greek Orthodox Christians, Roman Catholics and Protestants this year because the two separate Easter observances coincided for the second time in 10 years.

Thousands attended similar services at several Los Angeles-area Forest Lawn cemeteries.

"It's perhaps appropriate that an Easter sunrise service be held in a cemetary because, in a sense, this is where Christianity began — with an empty tomb," said a cemetery spokesman.

CLASH AT PARADE

A young girl runs screaming with others Sunday as rival Irish Republican Army factions clashed outside the gates of Milltown Cemetery during parade commemorating the 1921 Easter rebellion against British rule. During the annual parade, ceremonial pistol volleys are fired over the graves of IRA dead at the cemetery.

Fishing violations prompt U.S. actions

By The Associated Press

A Soviet trawler was brought to dock at Boston today while a second Soviet ship was under Coast Guard control, the first two Soviet ships taken for violations of the United States' 200-mile fishing zone.

The gray and white trawler Taras Shevchenko docked at the Boston Coast Guard base shortly after 9 a.m. as its crew stood at the rails listening to rock music on transistor radios.

Coast Guard lawyers and representatives of the U.S. Attorney's office immediately boarded the ship.

The 275-foot ship, with a crew of 93, was seized late Saturday after the Coast Guard said it discovered the craft was carrying more than her allowed quota of river herring.

The Coast Guard announced Monday that a second Soviet ship, the Antanas Snechkus, had been ordered into Boston from 160 miles east-southeast of Nantucket. The action took place on Sunday, the Coast Guard said, and the vessel was being escorted to Boston.

"Isn't that beautiful," said U.S. Rep. Gerry Studds, who was at the dock to watch the Taras Shevchenko tie up.

"Look at those flags," he said in reference to the trawler sailing with the American flag flying from her foremast and the Soviet flag waving at her stern. This is routine: the flag of the host nation is flown on a forward mast.

The Coast Guard said the second vessel, a processing ship measuring 503 feet, was discovered carrying contraband fish. The Coast Guard did not name the species.

The Coast Guard said the cargo of the second vessel was seized, not the ship itself. But to seize the cargo, the vessel had to be taken into custody.

The crew of the Taras Shevchenko will remain on board, with the gangway guarded and small craft prevented from approaching it.

The Antanas Snechkus, a transport refrigerator ship, acts as a support ship to fishing ships, a Coast Guard spokesman in New York said.

He said it was the first time that the Coast Guard had taken control of a nonfishing Soviet ship. "We've never had one like this when we just seized the cargo. This is new ground for the Coast Guard," he said.

The Antanas Snechkus has a crew of 63 persons. It was built in 1974 and is home-ported in Klaipeda, Russia.

The Coast Guard has issued more than 60 citations and warnings to Soviet fishing vessels since the 200-mile limit went into effect March 1.

"We've released several of them," President Carter said of the Soviet ships as he left Easter services in Georgia on Sunday. "But we just had to draw the line somewhere. We informed the Soviet Embassy this past week we couldn't continue to release them, that we had to enforce the law."

Authority over impounded ships passes to the U.S. Attorney in Boston after the ship reaches the docks and is searched by customs officials.

Pacific State staff joins voting

Doctors seek strike sanction

By VONNE ROBERTSON
PB Staff Writer

Doctors at Pacific State Hospital have joined with physicians at other state hospitals in a mail vote to seek strike sanction from their parent union in a protest over "deterioration of services" at state mental hospitals.

Heads of the California Federation of the Union of American Physicians and Dentists gave unanimous consent Saturday to ask approval from the UAP to strike against the state's 11 mental hospitals.

Dr. Edwin Griffith of Pacific State Hospital said this morning that probably 10 out of the 15 staff physicians returned their ballots to the union.

"We met informally with a union representative recently, but have no formal organization here at Pacific," said Dr. Griffith. "Having no officers, we have no officials spokesman, but I feel that there are better ways of resolving our problems than by striking.

"We do have a number of aggravations here, and the doctors are concerned," added Dr. Griffith.

Ken Harrison, a hospital administrator, said the hospital staff is aware of the strike possibility but there "appears no major concern here" today.

The doctors are seeking to set up a patient-care committee with representative physicians from the 11 hospitals to meet each month with Dr. Jerome Lackner, director of the state Department of Health, and Gov. Edmund Brown Jr.

The committee proposal would review what the doctors see as deficiencies in the state hospital system.

The grievances named by the doctors include:

—Budget reductions which have caused a personnel shortage. The doctors say that the lack of physicians has permitted lay personnel to gain authority in some programs, leaving the doctors with little say in the treatment of their patients.

—Recent state-imposed guidelines limiting the dosages of some "psychotropic" drugs, such as Thorazone and Stelazine. A second demand is to rescind the state's guidelines and work on a "self-policing basis.

The participating physicians were asked to vote on three possible alternatives if their demands were not met by Dr. Lackner and the governor.

The alternatives listed on the ballot were a "brief cessation of services" by the doctors; conducting a "paper strike" in which the doctors refuse to sign their names to any forms, or joining in an ongoing lawsuit filed by other physicians against restrictions at the Napa State Hospital.

INSIDE TODAY

YOU'VE GOT PLENTY of company if you're one of those who've put off filing their income tax returns. Internal Revenue Service officials estimate they have yet to hear from 20 million taxpayers with Friday's filing deadline looming ahead . . . page 3.

A LA VERNE WOMAN found herself in a man's domain when she sought a job in Claremont. But she took a physical agility test, found she could "do push-ups like everyone else" and now works as a groundsman for the Community Services Department . . . page 9.

Astrographs	11
Boyd, L. M.	11
Bridge	11
Classified Ads	21-24
Comics	18
Crossword Puzzle	11
Editorial Opinion	10
Entertainment	19
Family	20
Financial	17
Firman, Joseph	11
Lamb, Lawrence, M.D.	11
Landers, Ann	11
Miller, Dr. Frank	11
Obituary	4
Seek & Find	11
Sports	13-16
Television	19

Rabin to pay $1,500 fine

TEL AVIV, Israel (AP) — Prime Minister Yitzhak Rabin was fined $1,500 today for holding an illegal bank account in the United States that forced his resignation, the Finance Ministry said.

His wife Leah was ordered to stand trial for having actually operated the account of $21,000, a communique said.

The fine was considered a token sum, recognizing the fact that although Rabin was a cosignatory to the account, he did not actually use it.

Rabin agreed to pay the fine and drop his insistence on standing trial with his wife "in order to protect the dignity of the office of prime minister," the state radio reported.

Soviets rap Carter's radio stand

MOSCOW (AP) — The Soviet Union issued another blast of criticism today against President Carter's call for upgrading the broadcasting capabilities of Radio Free Europe and Radio Liberty.

The Communist party newspaper Pravda labeled the U.S. stations "radio saboteurs" and said their broadcasts violate the Helsinki accords by interfering in the internal affairs of the Soviet Union and Eastern European nations, to which the two stations beam their broadcasts.

Carter urged Congress last month to approve funds for 16 additional 250-kilowatt transmitters for the two stations and the Voice of America.

He said the new transmitters would permit the broadcasting "to increase its ability to penetrate jamming, to upgrade existing underpowered facilities and to provide reserve capacity for equipment failure in times of international crisis."

In a dispatch from New York, Pravda said that since the Central Intelligence Agency stopped funding the two stations several years ago, their activities have been "covered up" by the Board for International Broadcasting established to run the stations.

"But the change of signboard did not affect in any way the contents of broadcasts by these subversive 'centers,'" the newspaper said.

The article attacked arguments that broadcasts by Radio Free Europe and Radio Liberty help to encourage a "constructive dialogue" between East and West.

It also contended the two stations activities "have nothing in common with the further improvement of radio news service" as endorsed by the Helsinki agreements, signed in 1975 by 35 nations including the Soviet Union and the United States.

Weather

Cloudy mornings and sunny afternoons through Tuesday, with slowly rising temperatures. Light to moderate smog. High today 72, low tonight 43, high Tuesday 78. The high Sunday was 65, and the low this morning was 44; the high Saturday was 66, and the overnight low was 46. Tuesday's sunrise 5:24, sunset 6:20.

In L.A. 'invasion'

Aliens, space monsters seen

LOS ANGELES (AP) — Humanoids, space monsters and visitors from alien worlds leaped from television screens and the pages of futuristic novels.

Robots paraded. Swordsmen dueled with monsters. And regular patrons of the Marriott Hotel craned their necks.

Much of the world is content with watching spaceships or intergalactic wars on television, or curling up occasionally with an out-of-this-world paperback novel.

But not the 5,000 fans who chose to spend their Easter weekend at the three-day convention sponsored by the Science Fiction, Horror and Fantasy Association Inc.

They wanted in on the action.

"People here are not afraid to express themselves in unconventional ways," said one woman, at the event billed by sponsor Doug Wright as "a convention strictly for fans," not a gathering of writers or other commercial producers of the art form.

Many of the delegates, mostly from Southern California, stepped into the imaginary time warp even before they checked into the airport-area hotel. Vans painted to look like starship shuttlecraft speckled the parking lot.

Inside, costumed delegates paraded before noisy and appreciative audiences, and the scene often recalled a set of the now-defunct television show "Star Trek," despite Wright's disclaimer "that this is not a Star Trek convention."

Pointed ears — the trademark Star Trek's Mr. Spock — were available for a few dollars at a convention booth.

But at costume judging time, the crew of the starship Enterprise lost out to a character garbed as "The Phantom of the Paradise," a movie which melded science fiction horror with the world of rock music.

Masked aliens and monsters identified with a dozen television shows paraded through the hotel, and at least one conventioneer clanked as he walked.

"Looks like it came from Montgomery Ward," one woman observed of a frilly alien during Friday night's costume competition.

A computer technician from Moonbase Alpha, headquarters of the cast of TV's "Space 1999," walked into a wallmounted chandelier and made an embarrassed exit. The chandelier was further damaged when a would-be Secret Service agent James West of the TV series "Wild, Wild West" got into a quarterstaff duel with a mad scientist.

And one alien literally laid an egg.

"Ooh, that's my baby," she cooed as a large round ovoid appeared on the floor from beneath her dress.

Peddlers of science fiction memorabilia did a brisk business.

In one corner of the auditorium, six girls consulted a Ouija board, and a Klingon — the bearded Satanic bad guys faced by Kirk and his crew — heatedly defended his liking for "The Starlost." That longdefunct TV show has faded from the general public's memory.

Through it all, came a sharp voice of one of the girls using the Ouija board.

"You can't tell the future," she reminded someone. "You can't tell the future."

Photo by Associated Press

GREETINGS FROM MICKEY MOUSE

Prime Minister Pierre Trudeau, left, is welcomed to Disneyland by Mickey Mouse and special hostess Susan Donald. The Prime Minister spent the morning Sunday enjoying rides and touring the famed West Coast attraction. He dined with executives before leaving.

Costs of pumping cited

Water price hike forecast

SACRAMENTO (AP) — Negotiations have begun on what is expected to greatly increase the price of water to Los Angeles residents and San Joaquin Valley farmers in 1983, says The Sacramento Bee.

The Sunday story said it's a new price for the electrical power for the 18 pumping stations along the 400 miles of the State Water Project that dams up the Northern California streams and sends the water south. Much of the energy is needed to get the water over the Tehachapi Mountains.

Under a 1966 contract with the major utilities, the state pays about three mills per kilowatt hour for the electricity, of which in 1975 it used 3.8 billion kilowatt hours.

But the contract expires in 1983. Worse, electricity now costs about 20 mills to produce, and by year 2000 when the project is running at capacity, it will require 12 billion kilowatt hours a year for pumping.

The irrigation water now selling for $24 an acre-foot in the San Joaquin Valley will probably rise in price by one-third. And that increase will have to come out of the pockets of the consumers of the products grown in the valley.

An acre-foot is 325,900 gallons.

The Bee quoted William Warne, a former state director of water resources, as saying the state should build its own power plant because its demands are overwhelmingly high for the private utilities.

Problems unforeseen in 1966 include rampant inflation, soaring energy demands, the foreign oil embargo, environmental concerns, and the slowdown in development of nuclear power sources.

The story said that state water officials, in search of solutions, have decided to use power from the Oroville Dam to pump water, rather than selling it; become a partner in three nuclear plants now being discussed, and begin feasibility studies of 12 to 15 small hydroelectric plants in Northern California.

Trudeau: Disneyland 'kooky and unusual'

ANAHEIM (AP) — Canada's Prime Minister Pierre Elliot Trudeau has toured Disneyland and joked that some of it reminds him of home.

After a visit to Fantasyland, Trudeau told a journalist the sights are "as kooky and unusual as those on Parliament Hill."

Trudeau, visiting California during the Easter holiday, said he plans to head to Utah and do some skiing if snow conditions permit.

During Sunday's visit to Disneyland, the Canadian head of state shook hands with Mickey Mouse, signed a guest book and spent four hours exploring the famed tourist attraction.

"To be able to see the world through the eyes of children, is to be able to live the sense of the marvelous again," he said.

Trudeau arrived in Southern California Saturday after spending the previous night in Monterey.

Marisel Garcia, a spokeswoman for the amusement park, said the prime minister was accompanied by two aides and at least three Disneyland officials.

She said security was generally low key.

Sections of the park were not roped off as the prime minister strolled through. The spokeswoman said many Canadian tourists waited for a chance to see their prime minister.

Trudeau rode Disneyland's only roller coaster, The Matterhorn, and took a ride on a fire engine. He also watched a film showing U.S. scenic attractions, rode through an animated collection of dolls, and visited "Sleeping Beauty's Castle."

From there he rode a jungle cruise, tried the shooting gallery and then took a boat ride through a pirates' haunt.

His attended a luncheon hosted by Disney officials in the park's VIP dining room, and then left for an undisclosed location.

He is due to return to Canada April 18th.

Protesters 'denounce' S.F. bombing

SAN FRANCISCO (AP) — Handicapped persons voted to continue a stubborn week-long demonstration at the Department of Health, Education and Welfare after denouncing a bombing attempt staged in support of their cause.

The terrorist New World Liberation Front claimed responsibility for the "dud" bomb that was thrown into an underground garage at the Social Security Administration on Saturday but failed to detonate.

A message delivered to several media offices, purportedly from the NWLF, said the bomb was meant "to salute and show support for the determination shown by the people occupying the HEW offices."

Charles Williams, a spokesman for the demonstrators, said the NWLF attempt was deplored by the handicapped Sunday.

"They don't want to be anywhere connected with that organization," Williams said. "It started out a peaceful demonstration. We'd like it to stay a peaceful demonstration."

An FBI spokesman said only slight damage resulted.

State briefs

Man crushed in bizarre mishap

VENTURA (AP) — A North Hollywood man died during a camping accident here when a 20-pound rock fell on his sleeping bag, authorities say.

They said companions found the body of Patrick Minogue, 27, Sunday morning when they tried to wake him up.

Sheriff's deputies said Minogue had camped at the base of a cliff in the Sespe Creek area of Los Padres Forest. The rock apparently fell from a height of about 50 feet, crushing his chest, the coroner's office said.

L.A. officer shot

LOS ANGELES (AP) — A Los Angeles police officer who was shot while making a routine traffic citation was reported in fair condition at a Lynwood hospital.

Police at the 77th Division said patrolman Tedford Severns, 26, and his partner, Robert R. Yarnall, 24, stopped a speeding car in South-Central Los Angeles, when the driver, Roy Lee Bean, got out of his car and fired shots at Severns.

One of the bullets lodged in the officer's bullet-proof vest, but a second bullet entered his lower abdomen. Severns and Yarnall returned the fire, killing Bean.

5 killed in auto crash

LOS ANGELES (AP) — Five persons, including three children, were killed in a high-speed, rear-end collision, sheriff's deputies said.

Temple City deputies said 21-year-old Juvena Juarez, of El Monte, was booked for investigation of felony manslaughter at the jail ward at County-USC Medical Center following the accident late Sunday.

Officials said Juarez was apparently driving alone in his car when he hit a car carrying six persons. Five of the people were killed, including two adults, two older children and a six-month-old baby. Another adult in the car was listed in critical condition.

Patty Hearst moves out

SAN FRANCISCO (AP) — Patricia Hearst has quietly left her expensive Nob Hill apartment with her parents and moved back to Hillsborough, it was reported today.

The San Francisco Chronicle said Miss Hearst, free on $1.25 million bail pending appeal of her bank robbery conviction, went back to Hillsborough with her mother and father more than a week ago.

Tot drowns in Easter tragedy

DOWNEY (AP) — An Easter visit ended in tragedy when an 18-month-old Downey girl drowned in a backyard pool during a visit to a relative's home, Downey police said.

Police identified the girl as Kelly Barfield, and said the girl's mother and a friend had gone to visit the relatives in Downey. When they went to leave, they noticed the baby was not around.

Officers said the baby was found floating face down in the water.

14 jailed in sniper raid

LOS ANGELES (AP) — Fourteen people have been arrested following a sniping incident in Lynwood, police said.

They said all those arrested, including several juveniles, belonged to a local youth gang. They said the youths apparently had been lying in wait for a rival gang.

Authorities said two officers were patrolling the area Sunday in an unmarked car when their windshield was shattered by the sniper's bullet. Neither officer was injured.

Inmate is stabbed to death

SAN QUENTIN (AP) — Officials reported a San Quentin inmate was stabbed and beaten to death over the weekend in an assault in a prison dining room.

Florencio Ramirez, 26, imprisoned at San Quentin since a Los Angeles County conviction on burglary and narcotics charges in 1976, was attacked in the afternoon in the south dining room.

The report said Ramirez was beaten over the head with a pipe and stabbed many times in the back.

Gulf Oil fine levied

LOS ANGELES (AP) — Gulf Oil Co. was fined $1,125 after pleading "no contest" to charges of delivering less gasoline than stated at a service station in Chatsworth.

The charges filed by City Atty. Burt Pines included eight counts of failing to maintain accepted tolerance rates in gas pumps and one count of failing to keep the pumps in proper condition while they were used to dispense gasoline.

Investigations revealed that the shortages created overcharges from $5.70 per 15 gallons to $16.06 per 15 gallons.

Firestone

TROUBLE SHOOTING TIPS with Max Mileage

- Dipstick shows oil level below halfway mark.
- Driven 3,000 miles since last oil change.
- Been 3 months since oil change.

You may need a LUBE & OIL CHANGE

V.I.P. Very Important Protection at Very Important Prices

CAR SERVICE

LUBE & OIL CHANGE PLUS FILTER

We'll install up to 5 quarts of high grade 30 wt oil, lubricate the chassis and install a new Firestone oil filter.

THIS WEEK ONLY $7.88 MOST AMERICAN CARS

Call for an appointment today!

WITH THIS COUPON—THIS OFFER EXPIRES April 16, 1977

ENERGY SAVING TUNE-UP

Includes new plugs, points, condenser; adjust carburetor; and check charging system.

Add $4 for 8 cyl. Some air cond. cars extra. Add 30¢ ea. for resistor plugs.

WE USE AC-DELCO PARTS

$32.50 Most 6-cyl. American

FRONT END ALIGNMENT

$15.00 AMERICAN CARS

Parts extra if needed. NO ADDITIONAL CHARGE for factory air or torsion bar cars.

FRONT DISC & ROTOR SERVICE

Replace front Disc pads Machine both Front Rotors

$54.66 American Cars

Calipers rebuilt $17.50 each SINGLE PISTON SYSTEM

AIR CONDITIONER SERVICE

$15.95

Test for leaks; check and add up to 1 lb. of Freon; adjust all belts; check hoses; clean condenser; check final performance. Parts, additional material and major repairs extra.

Firestone DELUXE CHAMPION 4 PLY POLYESTER CORD

SUPER BUY!

A quality built tire. Four layers of body plies make it plenty tough against most road hazards, plus an exclusive tread pattern—7 ribs wide—adds traction, handling and mileage to your ride.

Low As... $18 A78-13 Blackwall (5 Rib Design)

Plus $1.72 F.E.T. & Old Tire

WHITEWALLS ADD $3

LOW, LOW PRICES FOR ALL OTHER SIZES!

SIZE	BLACKWALLS	F.E.T.
B78-13	$20.00	$1.82
C78-14	21.00	2.01
D78-14	22.00	2.09
E78-14	23.00	2.23
F78-14	25.00	2.37
G78-14	26.00	2.53
H78-14	28.00	2.73
G78-15	26.00	2.59
H78-15	28.00	2.79
L78-15	29.00	3.09

All Prices Plus Tax & Old Tire

If we should sell out of your size, we'll give you a "raincheck" assuring later Delivery at advertised price.

ALOSTA TIRE & BRAKE
1445 E. Alosta Ave.
Glendora, (213) 963-1671

Firestone REVOLVING CHARGE · BankAmericard · 6 WAYS TO CHARGE

ONTARIO FIRESTONE
206 E. "B" STREET
Phone 986-6721
Mon. thru Fri. 8 to 5 Saturday 8 to 5

CLAREMONT FIRESTONE
3675 N. TOWNE N. POMONA 621-2956
Towne & Foothill Next to Value Fair
Mon. thru Fri. 8 to 5 Saturday 8 to 4

POMONA FIRESTONE
295 N. GAREY POMONA 622-1365
Mon. Thru Fri. 8 to 5 Saturday 8-4

PARNELLI JONES
Across from Montclair Plaza
CENTRAL At San Bernardino Fwy.
Mon. thru Fri. 8-8 Saturday 8 to 5

TRAWLER AT PIER

The Soviet fishing trawler Taras Shevchenko prepares to be turned and docked at the U.S. Coast Guard station in Boston today. The trawler is the first foreign ship to be seized in violation of the new U.S. 200-mile fishing limit. The U.S. cutter Sherman is in foreground.

Errors mar tax returns

WASHINGTON (AP) — The Internal Revenue Service figures it is short about 20 million income tax returns, with only five days left until the April 15 deadline.

And millions of taxpayers who got their returns in early made mistakes, in part because of changes in the 1976 Tax Reform Act.

This year, about 9.5 per cent of the nearly 31 million persons filing 1040 forms by April 1 made mistakes, the IRS says. The error rate on the 23.1 million 1040A forms was even higher, 13.6 per cent.

One way to reduce the possibility of error, IRS officials say, is to let them calculate your taxes.

That provides the added benefit of not having to send a check to the government until it sends you a bill, probably several weeks from now.

The IRS will figure taxes on short forms if they contain necessary information on earnings and taxes paid. Tax bureaucrats can take care of the two calculations which seem to cause the most difficulty, the standard deduction and the general tax credit.

If you want to file your own taxes, but don't think you're going to get all the calculations made in time, the government offers an extension — but it may cost more money.

If you send a Form 4868 to the IRS by Friday, you gain a reprieve of 60 days. But if you owe the government taxes, you have to include an estimate of how much, and submit a check with the estimate.

If you underestimate, you will have to pay interest at an annual rate of 7 per cent on the unpaid balance. If you are off by 10 per cent, the government imposes an additional penalty of ½ of 1 per cent a month.

And if you expect money back, don't expect it too soon. The wait is about six weeks, the IRS says.

There is one other alternative.

That's to line up several sharp pencils on your desk, open the tax booklet the government mailed to you and figure your taxes — on time — by yourself, hopefully avoiding the mistakes that millions make each year.

Author defends basis for 'Roots'

LONDON (AP) — Author Alex Haley says a British reporter's challenge to the factual basis of his book "Roots" was an "unwarranted, unfair and unjust" smear attack.

"I stand by and defend my work," Haley said Sunday as he arrived from New York for a four-day stay en route to Africa. "I took over nine years to write my book, but I think that this reporter took less than nine days."

A copyrighted article by Mark Ottaway in the Sunday Times claimed "Roots" has "little basis in provable fact."

Ottaway was particularly critical of Haley's climactic chapter tracing his ancestry to an 18th century West African named Kunta Kinte who was seized by slavers while chopping wood outside the village of Juffure, in what is now Gambia.

Ottaway after an investigation in Gambia wrote that Haley's information came from an oral historian who was notoriously unreliable. He said Juffure was "a white trading post surrounded by white colonialization," and "insofar as the inhabitants of Juffure were involved in slave trading, it was not as victims but as collaborators with the whites."

Haley said of the man who told him the story of Kunta Kinte: "I never had the slightest cause to consider him unreliable. What am I to do but accept what he told me? There are no written records in African villages. The only thing that works in African villages is oral history."

He agreed with Ottaway that the villagers of Juffure cooperated in the slave trade but said this did not disprove the story that Kunta Kinte was captured by slavers.

"Slave ship captains did not care about pacts or agreements," he said. "They had holds to be filled with blacks and anybody who was accessible to kidnaping was kidnaped and taken away."

Haley conceded previously that "there are dozens of errors in the book." But he said none was made knowingly and that his intention was to write a symbolic history of black Americans.

"I will ... stand behind the fact that I did do nine years of serious sincere research and to the best of my ability drew together what I inferred to be the most accurate information I could obtain," he declared.

The British Broadcasting Corp. showed the first three parts of the film adaptation of "Roots" on Friday, Saturday and Sunday and will show the remaining three episodes on the next three Sundays.

Pomonan wounded; young suspect held

A Pomona man was wounded in the back late Saturday night while he sat in his car parked near Cherrieville Park in Pomona, police reported.

The victim, Evans O. Reese, 41, drove to the police station afterward and led officers to the residence of a 17-year-old youth he identified as a suspect in the shooting. The youth, a Park Avenue High School student, was booked on suspicion of assault with intent to commit murder.

Reese next was taken to Pomona Valley Community Hospital where he was treated for the wound.

The victim told police he was parked near the park when he heard the sound of breaking glass. He said he decided to leave and then heard shots. One bullet penetrated a window of the car and hit him in the back. He said he saw the suspect enter a house on W. Monterey Avenue immediately after the shooting.

Arresting officers said they found no weapon inside the house, but did find an ammunition clip for a rifle and three rounds of .22-caliber ammunition.

Valley crime

Five men rob brothers

Five men armed with a knife and a gun robbed, shot and stabbed two Ontario brothers Sunday night before stealing their car in the 700 block of E. California St. in Ontario, police reported.

Joseph Warren, 50, stabbed eight times in the incident, is listed in serious condition at Ontario Community Hospital. His brother, Lloyd Chester Warren, 45, was treated for a minor gunshot wound and released.

Police said the brothers entered the Southland Market Sunday night to purchase some liquor when they were approached by two male Latins who asked if they would like to go to a party. The brothers consented and drove to the 700 block of E. California Street where a party was in progress. At the party, the two men were joined by three other men who suddenly pulled a gun and a knife on the brothers and ordered them to hand over their wallets. After the brothers consented, the five men attacked them. Police said the assailants then took the car keys to the victim's car and drove off. The vehicle was recovered by officers later that evening.

The brothers could only give police a sketchy description of their assailants. One of the men was described as being about 19 years of age, 5 feet 7, 150 pounds with dark shaggy long curley hair. Another was described as being about 19 with a short haircut.

Slain man an Ontarian

The body of a young man found shot to death in Pomona Saturday afternoon has been identified as that of a 21-year-old Ontario resident.

Police this morning said he was Oscar Salano Rivera, of 837 Greenwood St. The identification was made by relatives.

Rivera's body was discovered in the yard of a vacant, boarded-up house at 1095 E. Grand Ave. shortly before 3 p.m. The victim had been shot twice in the upper torso.

Detective Jerry Uribe said today that Rivera had come to Pomona to visit a woman. He said the motive for the slaying has not been determined, and there remained several persons to be interviewed by officers. No arrests had been made.

The body, lying facedown near the driveway, was found by a young woman arriving to visit a friend nearby.

The slaying was the city's eighth homicide this year.

Pomonan beaten severely

A young Pomona man was beaten severely and shot in one arm late Saturday night by two men who wanted information about a runaway relative, police reported.

The victim, Milton M. Kendle, 23, was treated at Pomona Valley Community Hospital and transferred later to County-USC Medical Center.

Investigators were told that two men attacked Kendle after arriving at his home at 1820 N. San Antonio Ave., demanding to know the whereabouts of a 14-year-old girl.

Kendle was dragged outside, beaten about his head and shot in the left arm. He was lying in the yard when officers arrived.

Burglary suspect held

Montclair police arrested a 19-year-old Ontario man after residents in the 10200 block of Bel Air Avenue in Montclair reported that a man had broken into an unoccupied home Saturday evening.

Chris Nunez of 1129 N. Virginia St., Ontario, was booked in the West End sheriff's jail for investigation of burglary as a result of the incident.

Police said that Nunez was found inside of the home on the officers arrival. While Nunez was being questioned, officers reported finding a number of household items stacked up against the rear door of the home that had been forced open.

Alta Loma robber sought

West End Sheriff's deputies this morning continued their search for a man armed with a small handgun who robbed the Sprouse-Ritz store at 8776 Base Line Rd., Alta Loma of an undetermined amount of cash Saturday night.

Deputies said the gunman, described as a Latin, 20 years old, 5 feet 6, wearing an orange cap, blue jeans, and a green jacket entered the store about 9 p.m. and confronted several clerks. He ordered the clerks to hand over the cash from the register and fled out the door.

He was last seen running towards Alta Loma High School.

Carter works on program

WASHINGTON (AP) — President Carter is putting finishing touches on his anti-inflation program after a weekend of fishing, tennis and Easter services in Calhoun, Ga., two whiskers bigger than his hometown of Plains, but just as relaxed.

Carter got back to work today with staff and Cabinet meetings and lunch with Vice President Walter Mondale.

Aides said Carter will reveal his anti-inflation program later this week, probably at a news conference. They said he will outline Latin American policy in a Washington speech to the Organization of American States, also later in the week.

Easter fire damages house

A fire which appeared to have smoldered in a child's bedroom marred the Easter celebration of the LeRoy Roybal family of Pomona.

The fire, at 2446 Geneva Place, was reported by a neighbor at 7:30 p.m. Sunday. Fire and smoke were coming from the house when Pomona firemen arrived.

According to neighbors, the Roybal family left at about 11 a.m. to visit relatives.

The fire caused $8,000 damage to the structure and $3,000 to contents with heaviest destruction in the bedroom. There was smoke throughout the house.

Investigation of cause of the fire will continue today, a department spokesman said.

San Dimas girl hurt

A teen-age San Dimas girl was injured slightly early Sunday when the small car she was in jumped a curbing and hit a street light standard in Pomona, police reported.

The girl, Cindy Bassett, 16, was a passenger in a car driven by Kenny Froessel, also 16, of Pomona, when it swerved into the light standard bordering San Antonio Avenue south of San Bernardino Avenue, police said. The impact broke the standard and it fell on the car.

The driver was not hurt in the 2 a.m. crash.

Glendora motorcyclist hurt in crash

A Glendora man was reported in critical condition after his motorcycle collided with a car Sunday on the Corona Expressway at Merrill Avenue near Chino.

Highway patrolmen said Donald Otterson's cycle collided with an auto driven by Merritt Brenner, 61, of La Puente. The cycle was going north on the expressway and the auto was traveling west on Merrill.

Otterson was taken to Chino General Hospital and later transferred to San Bernardino County Hospital. He suffered head and chest injuries. Brenner wasn't hurt in the accident.

Tex Barrett's TV

Largest Selection of Color TVs in the Pomona Valley

1977 RCA XL-100 color TV

- Model GA690
- There's great color TV viewing in store for the whole family with this RCA XL-100 console.
- Reliable XL-100 chassis has no tubes to burn out—it's 100% solid state.
- Black matrix picture tube delivers sparkling, dramatically detailed color pictures.
- Automatic Fine Tuning pinpoints and holds the correct broadcast signal.
- Plug-in AccuCircuit modules simplify servicing.
- Quality sound from a 6" oval duo-cone speaker.

PROOF AGAIN! NOBODY UNDERSELLS BARRETT'S

TEX's PRICE $499.95 WITH YOUR OLD COLOR TV

Limited Quantities

RCA EA353 15" diagonal

Don't let that low price fool you! This is an RCA XL-100 through and through ... complete with RCA's most advanced picture tube system. See it today! RCA XL-100 100% solid state for reliability — no chassis tubes to burn out ... AccuLine black matrix picture tube system for brilliant, high contrast color ... Automatic Fine Tuning pinpoints and holds the correct broadcast signal ... Plug-in AccuCircuit modules simplify servicing.

TEX'S PRICE $299.95

RCA The DONLEY Model FX430 19" diagonal

A solid value that gives you all the reliability of RCA XL-100, 100% solid state, plus the dramatic color of RCA's best big-screen black matrix picture both VHA and UHF antennas! A wonderful performer the whole family can enjoy!

TEX'S PRICE $349.95

TEX IS FACTORY AUTHORIZED SERVICE

After the Sale . . . 28 years of service are behind you!

WE DELIVER TODAY

4949 HOLT – MONTCLAIR

OFF MONTE VISTA 624-3505

DAILY 9 to 8 — SAT 9 to 6 — SUN. 12 to 5

Obituaries

Amanda Kierna

Amanda Kierna of Ontario died Thursday in a Pomona convalescent hospital after an extended illness.

She was born April 12, 1900 in Illinois and had resided in Ontario for 26 years. She was a member of Our Lady of Lourdes Catholic Church in Montclair.

Survivors include three daughters, Mrs. Florence Clayton of Upland, Mrs. Lorraine Bruns of West Covina and Mrs. Irene Schneider of Fontana; a son, Norbert of Montclair; 13 grandchildren and three great-grandchildren.

Services were scheduled to be held today at 10:30 a.m. at the Bellevue Mausoleum in Ontario. Draper Mortuary had charge of arrangements.

Earl Brown

Earl A. Brown of 817 S. Oakes St., Ontario, died Saturday in a local convalescent hospital after a long illness.

Mr. Brown was born Sept. 4, 1894 in New York, and had lived in this area since 1923. He was a U.S. Army veteran of World War I.

Survivors include two sisters-in-law, Mrs. Thelma Coldiron of Claremont and Mrs. Leona Mill of Olympia, Wash.; a brother-in-law, Clarence Lindsay of Montclair; and distant cousins.

Services will be held in Todd Memorial Chapel, Pomona, Tuesday at 3 p.m. Services will conclude in the chapel and private burial will be made in Forest Lawn Covina Hills. Friends may call at the chapel today from 4 to 9 p.m.

Andrew Bowser

Andrew Craig Bowser of 1841 Simeon St., Pomona died Saturday in his home.

He was born June 26, 1927 in Pennsylvania. He came to Pomona in 1956. He was a member of the First Presbyterian Church, Pomona, and the Chino Valley Masonic Lodge 427. He had been employed at the Potlach Paper Mill for the past 20 years.

Survivors include his widow, Grace; two daughters, Misses Patti Arleen and Pamela Diane, both of the home; his mother, Mrs. Emma Bowser of Worthington, Pa.; three sisters, Mrs. Virginia Hindman, Mrs. Emily Morgan and Mrs. Martha Patton; six brothers, Gilpin, Ivor, Roger, Herbert, Donald and Gerald Bowser, all of Pennsylvania.

Services will be held Tuesday at 1:30 p.m. in Todd Memorial Chapel Pomona. Theodore Kulig of the Chino Valley Masonic Lodge 427, will conduct their ritual. Private burial will be made in Forest Lawn Covina Hills.

Thomas Sauceda

Thomas Philip Sauceda of 487 St. Augustine St., Claremont died Saturday in Huntington Beach.

He was born in Pomona on June 27, 1950, and had lived his entire life in Claremont. He attended the Claremont schools and Citrus College and was a member of Our Lady of the Assumption Catholic Church, Claremont. For the past five years he had worked for the Claremont Colleges.

He is survived by his parents, Mr. and Mrs. Tivo Sauceda of Claremont; two sisters, Mrs. Patricia Larsen and Mrs. Vicki Biderman, both of Huntington Beach; and his grandmother, Mrs. Angela Lopez of Pomona.

Rosary will be recited at Our Lady of the Assumption Catholic Church, Tuesday at 7:30 p.m. Mass will be celebrated at the church Wednesday at 9:30 a.m. Burial will be made in Oak Park Cemetery, Claremont.

Todd Memorial Chapel has charge of arrangements.

Robert McCoy

Robert McCoy Jr. of 2428 Manville St., Pomona, died Thursday at Pomona Valley Community Hospital of injuries suffered when he was struck by a car.

Robert was born Oct. 27, 1970 in Pomona. He was a student at North San Antonio School in Pomona.

He is survived by his parents, Deanna Bush of Pomona and Robert McCoy of Los Angeles; a sister, Tia Wright of Pomona; and grandparents, Mr. and Mrs. Gary Abram of Pomona.

Services will be held Tuesday at Macedonia Baptist Church in Pomona. The Rev. G.C. Wilson will officiate. Burial will follow at Forest Lawn Covina Hills.

SAN DIMAS CANYON FLOWER SHOPPE
599-1209
San Dimas
173 N. San Dimas Cyn. Rd.

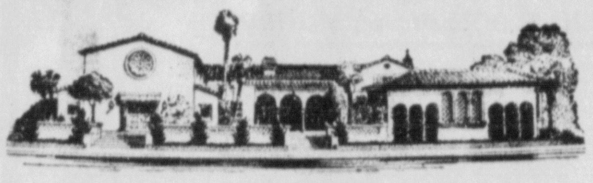

TODD Memorial CHAPEL
TODD & SMITH, INC.
FUNERAL DIRECTORS SINCE 1907

ANDREW CRAIG BOWSER
Services Pomona Chapel Tuesday, 1:30 p.m.

EARL A. BROWN
Services Pomona Chapel Tuesday, 3:00 p.m.

GEORGE J. CHARLEBOIS
Services Queen of Heaven Cemetery, Rowland Heights, Tuesday, 10:00 a.m.

FRANKLIN LOUIS McFARLAND
Services Pomona Chapel Tuesday, 10:00 a.m.

FLOYD VAN MURRAY
Services Pomona Chapel Tuesday, 11:30 a.m.

THOMAS PHILIP SAUCEDA
Rosary Our Lady of Assumption Catholic Church, Claremont, Tuesday, 7:30 p.m.
Mass of the Christian Burial Wednesday, 9:30 a.m.

570 N. GAREY AVE. Pomona — Phone 622-1217 — 325 N. INDIAN HILL Claremont
Member by invitation NATIONAL SELECTED MORTICIANS

Pomona Valley Mortuary

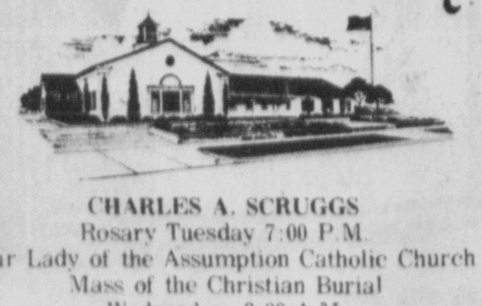

CHARLES A. SCRUGGS
Rosary Tuesday 7:00 P.M.
Our Lady of the Assumption Catholic Church
Mass of the Christian Burial
Wednesday, 8:30 A.M.

MRS. MILDRED COOK
Arrangements Pending

575 North Towne Ave. • Pomona • 623-6563

BLACKMAN
MEMORIAL CHAPEL
Family Owned and Operated Since 1938
1020 W. Mission, Pomona 622-1078

SARA ESTHER SKINNER
Chapel Service Today, 1:00 p.m.

Successors of Pollock Mortuary

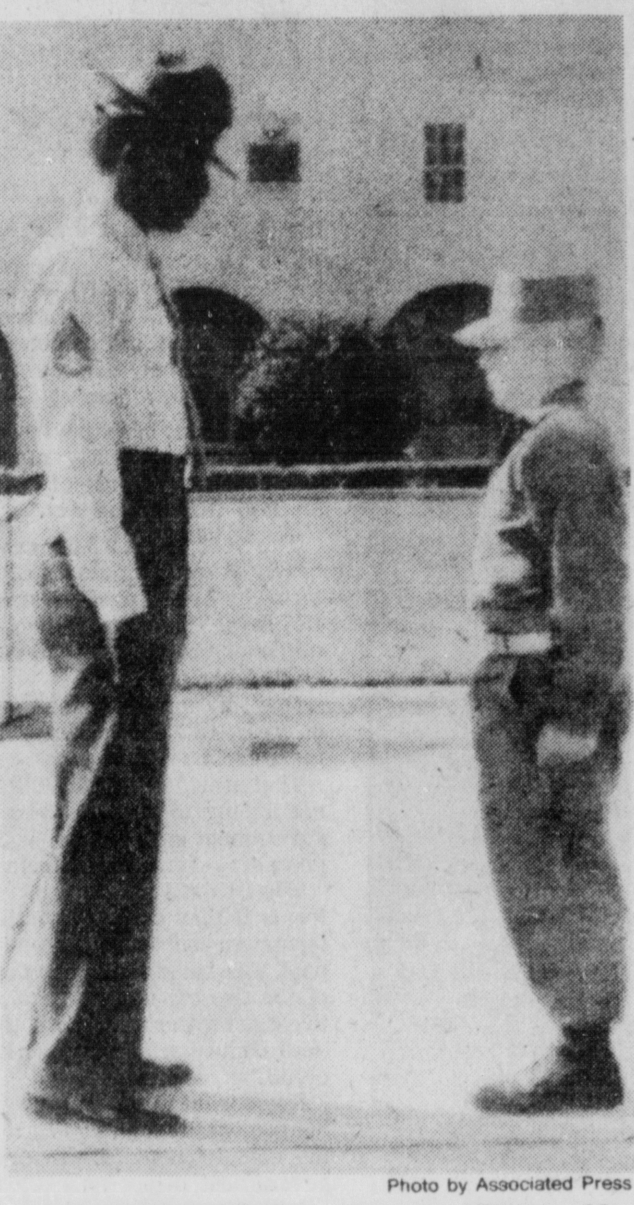

Photo by Associated Press

SMALLEST MARINE — Pfc Jerry Pleban, 20, of Cleveland, Ohio, stands at attention before his drill instructor, S. Sgt. H. Braswell, at the Marine Corps Recruit Depot in San Diego. At 4-foot-9, Pleban is believed to be the smallest man in the Marine Corps.

Little man 'cuts it' as a Marine

SAN DIEGO (AP) — Jerry J. Pleban's 4-foot-9 frame doesn't fit the stereotype of the U.S. Marine and even fails to meet the Corps' 5-foot minimum height requirement.

But a Marine he is, thanks to a commandant's waiver allowing the 115 pounder to enlist. Officials at the Marine Corps Recruit Depot believe he is the smallest man in the Corps.

Pleban, 20, of Cleveland, recently promoted to the rank of private first class, had to overcome more obstacles than the average leatherneck during his 12 weeks of bootcamp here.

On a field exercise at Camp Pendleton, other Marines were asked to leap over a wall.

"I had to put my rifle on the wall, step in a hole on the wall and then crawl over," Pleban recalled.

While jogging, Pleban had to take two steps for every one by other members of his platoon.

Tailors faced a big task when handed his his dress greens for alterations: a standard Marine overcoat came to his ankles, and shirt pockets were at his belt level.

The sling strap on his rifle had to be drastically shortened.

Still, his rifle qualification test earned him an expert classification, and he was a high finisher in physical fitness tests, depot officials said.

"It was a challenge," said Pleban, who received skeptical looks when he arrived at the depot in December.

"But I didn't quit," Pleban said. "I didn't want anybody to say I got special favors because I was small."

Observers said he made the grade without help.

"All in all, Pfc. Pleban was one of the best recruits in my platoon," said the platoon drill instructor.

"He just stayed in there," remembered Pfc. Michael A. Wright, 18, of Hartford, Ill. "He was an inspiration to the whole platoon."

Pleban now is on leave before beginning training at Camp Pendleton's school for administrative personnel.

Why did he take on the task of competing with much larger men?

"Because I wanted to be a Marine," he said.

Light rain falling in Northwest

By The Associated Press

Light rain was falling in the northern half of the West today as clear skies and cool temperatures prevailed in the East. Temperatures are above norms in the Ohio Valley and central and southern Appalachian Mountains.

The band of scattered showers moved in from the Pacific Northwest overnight and stretched as far south as northeast New Mexico.

Skies are clear over the southern half of the Great Plains, the intermountain region and California.

Temperatures early today ranged from the 60s in the plains to the 30s across much of the north Atlantic Coast.

Early morning readings in the Rocky Mountains westward were in the 30s.

Predawn temperatures ranged from 9 degrees in Houlton, Maine, to 73 in Needles, Calif.

Highs and lows

Monday

	otlk	hi	lo	prc
Albany	cdy	54	25	
Albuquerque	cdy	80	49	
Amarillo	cdy	76	57	
Anchorage	sn	47	25	12
Asheville	clr	76	41	
Atlanta	clr	78	50	
Birmingham	clr	83	50	
Bismarck	clr	74	38	
Boise	clr	59	30	
Boston	clr	55	32	
Brownsville	cdy	83	66	
Buffalo	clr	58	45	
Charleston SC	clr	66	54	
Charleston WV	clr	79	52	
Chicago	clr	85	60	
Cincinnati	clr	81	49	
Cleveland	clr	77	54	.01
Dallas-Ft.Worth	cdy	85	60	
Denver	rn	80	50	04
Des Moines	clr	85	62	
Detroit	clr	86	56	
Duluth	clr	84	46	
Fairbanks	sn	46	24	
Helena	clr	55	22	
Houston	cdy	80	66	
Indianapolis	clr	83	55	
Jacksonville	clr	76	48	
Juneau	rn	40	M	
Kansas City	clr	80	61	
Las Vegas	clr	83	57	
Little Rock	clr	86	60	
Los Angeles	clr	69	53	
Louisville	clr	84	51	
Memphis	clr	84	56	
Miami	cdy	76	64	62
Milwaukee	clr	83	64	
Minneapolis-St.P	clr	88	59	
New Orleans	clr	84	50	
New York	cdy	60	42	
Oklahoma city	clr	80	51	
Omaha	cdy	86	64	
Orlando	clr	82	54	
Philadelphia	clr	63	43	
Phoenix	clr	87	57	
Pittsburgh	clr	60	47	
Portland, Me.	cdy	45	18	
Portland, Ore.	cdy	56	46	
Rapid City	cdy	67	42	
Richmond	clr	71	43	
St. Louis	clr	85	61	
St.Ptrsbrg-Tampa	clr	82	58	
Salt Lake	cdy	63	42	
San Diego	clr	63	57	
San Francisco	clr	62	50	
Seattle	cdy	52	44	
Spokane	cdy	54	42	
Washington	clr	65	45	
Bakersfield	clr	71	47	
Fresno	clr	72	48	
Oakland	cdy	63	52	
Palm Springs	clr	87	58	
Paso Robles	clr	71	36	
Red Bluff	cdy	77	56	
Sacramento	cdy	76	44	
Thermal	clr	81	60	

Otlk—Sky conditions outlook for today.
Hi—Previous day's high.
Lo—This morning's low.
Prc—Precipitation for 24 hours ending 8 a.m. EST today.

Progress Bulletin

Founded 1885. Published 7 days a week by Progress-Bulletin Publishing Co., 300 S. Thomas St., Pomona, Calif. 91766. Telephone 622-1201.

Single copy price 15¢ daily, 35¢ Sunday. Delivered by carrier $3.60 monthly, by mail $6 monthly in the U.S., Mexico and Canada. $7.50 monthly foreign.

Second class mail privileges authorized at Pomona, Calif. Adjudicated June 15, 1945, Decree No. Pomo. C-606.

Member of Audit Bureau of Circulation: National advertising representative, Western Dailies.

If your delivery service is not satisfactory, please call our
CUSTOMER SERVICE DEPARTMENT
at 622-1201
Saturday and Sunday
7:30 - 10:30 a.m.
Monday thru Friday
4:30 - 7:00 p.m.
Progress Bulletin

Forecasts

SOUTHERN CALIFORNIA—Night and morning low clouds near the coast otherwise fair through Tuesday. Warmer Tuesday except near the coast.

LOS ANGELES AREA—Night and morning low clouds with hazy sunshine late mornings and afternoons through Tuesday. A little warmer Tuesday. High Tuesday in the mid 70s. Low tonight in the low 50s.

COASTAL VALLEYS—Late night and morning low clouds lower coastal valleys otherwise sunny through Tuesday. Warmer Tuesday. Highs Tuesday in the upper 70s. Lows tonight 45 to 55.

INTERMEDIATE VALLEYS—Fair through Tuesday. Warmer Tuesday. Highs Tuesday 75 to 80. Lows tonight in the 40s.

MOUNTAIN AREAS—Fair through Tuesday. Warmer Tuesday. Highs Tuesday in the 60s. Lows tonight 25 to 35.

DESERT AREAS—Fair and warmer Tuesday. Lows tonight 42 to 52 upper deserts 50s lower deserts. Highs Tuesday 75 to 85 upper deserts 85 to 93 lower deserts.

OWENS VALLEY—Fair through Tuesday. A little warmer Tuesday. Lows tonight in the 40s. Highs Tuesday 73 to 83.

SAN FERNANDO VALLEY; SAN GABRIEL VALLEY — Some late night and early morning low clouds otherwise sunny through Tuesday. Warmer Tuesday. Highs Tuesday in the upper 70s. Lows tonight in the upper 40s.

SAN BERNARDINO VALLEY — Patchy late night and early morning low clouds or fog otherwise sunny through Tuesday. Warmer Tuesday. Highs Tuesday in the upper 70s. Lows tonight in the low 40s.

SANTA BARBARA AND VENTURA COUNTIES COASTAL AREAS; SANTA MONICA BAY AREA; LONG BEACH AND ORANGE COUNTY METROPOLITAN AREA — Night and morning low clouds becoming sunny late mornings and afternoons through Tuesday. A little warmer Tuesday. Highs Tuesday 68 to 73. Lows tonight 48 to 55.

IMPERIAL COACHELLA AND LOWER COLORADO RIVER VALLEYS — Fair through Tuesday. Warmer Tuesday. Highs Tuesday 85 to 93. Lows tonight in the 50s.

ANTELOPE VALLEY AND MOJAVE DESERT — Fair today through Tuesday. Warmer Tuesday. Highs Tuesday 75 to 85. Lows tonight mostly in the 40s.

Requiem mass

A requiem is a religious service for the dead, so named from the first word in the Roman Catholic Latin ritual.

Once-explosive Berkeley election unusually quiet

BERKELEY (AP) — The city that was the caldron of political protest in the 1960s is quiet in 1977 as a coalition advocating social change makes its fourth try to take over city government.

Candidate forums draw few voters. Political posters and leaflets are scarce.

It's an odd atmosphere for the town that saw the birth of the Free Speech Movement, People's Park riots and countless antiwar demonstrations in the 1960s and early 1970s.

Now times have changed.

Berkeley's utility polls — traditionally the city's busiest political bulletin boards — are covered with notices about such things as psychic readings, meditation groups, rock and classical concerts, nude rap sessions and car pools.

Tom Hayden, the former Chicago Seven defendant and defeated candidate for U.S. Senate, who is backing the Berkeley Citizens Action slate, said of the race:

"There's some apathy toward the election. The quality of Berkeley that's unique is that they excel and the community gets turned on when they are doing something that's groundbreaking.

"But there's a loss of steam when they're doing something that's been done before. It doesn't mean the vote will necessarily be bad. It just means the amount of energy of the volunteers is not all that high."

Both established and "counter-culture" newspapers in the area have devoted relatively little attention to the race.

At stake in the April 19 municipal election is control of a $50-million city budget.

A coalition variously described as "progressive" or "radical" has held three of the nine city council seats for the past six years. The coalition — Berkeley Citizens Action, or BCA — is trying again for a council majority this year.

Members of the council majority describe themselves as liberal Democrats. They are supported by conservatives and businessmen, Republicans, with only 13 per cent registration, quit fielding their own candidates four years ago and now back the Democratic slate.

BCA leaders say there won't be any dramatic change if they gain control, and their language is restrained — not radical.

But the BCA platform contains proposals such as rent control and formation of tenant unions, imposition of a city income tax and designation of child care as "a right" of all city residents.

"If you're looking for dramatic differences if we had a majority, I don't think you'd find them unless you lived here," said Ying Lee Kelley, a BCA candidate running for a second four-year term.

"Community participation is very, very much a part of our platform. We're not talking about substantive changes in the process. We're talking about providing better government by involving the people, and that may not be dramatic," added Ms. Kelley, a 44-year-old native of Shanghai who came to California in 1945.

Vice Mayor Sue Hone, who is seeking re-election with backing of the Berkeley Democratic Club coalition, has a different view.

"They are committed to redistributing the wealth of Berkeley," the 38-year-old Ms. Hone said of Ms. Kelley and the BCA slate.

"They would achieve their goals by a highly progressive income tax on local residents, a rent control ordinance designed to reduce the value of rental property. Then it could be purchased at very low cost by the city and become a community resource.

"They are still committed to the acquisition of the Pacific Gas & Electric distribution system, the telephone company, the cable television system — not because it would be an economically good move for the taxpayers, but because it would be community control of economic assets. These are things I oppose. These are things they support," she said.

Ms. Kelley agrees that items cited by Ms. Hone are part of the BCA platform. But she says the emphasis is wrong, that community participation is the important issue separating them.

Although there are four seats at stake, the BCA coalition could only agree on three candidates — Ms. Kelley and new candidates Veronika Fukson and Margot Dashiell. They have to win all three, an admitted longshot, to take control.

In the majority group, Ms. Hone and Carol Davis are seeking re-election. Incumbent Henry Ramsey is retiring and the Berkeley Democratic Club endorsed Gilda Feller and William Segesta for the other two spots on its slate.

Twenty candidates are seeking the four council seats. But since 1971, only candidates of the two major slates have won seats.

Even the Vietnam War is only history to some of the campus population.

NEW MICRO SKIN HAIR REPLACEMENT

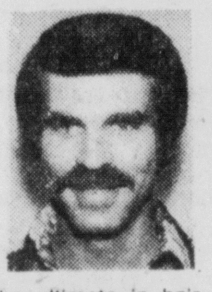

• The ultimate in hair replacement • Positively undetectable • Call or write for info. and brochure.

BRIMAN HAIR CENTER
13360 Arvidson
Chino, CA 91710 628-6730

$7,000 for only $135.07 a month.

Whether you need $3,500 or $10,000 get it from the people who lend millions. Commercial Credit. Monthly payment based on a $7,000 HomeOwner loan, for 84 months, at an annual percentage rate of 15%. Total payment 11,345.88.

NO POINTS. NO PREPAYMENT PENALTY.
We find ways to help.

COMMERCIAL CREDIT CORPORATION
Homeowner Loans
EQUAL HOUSING LENDER

A loan of $5,000 and over must be secured by a combination of real and personal property.

1475 Village Lane
Indian Hill Village • Phone: 623-8585

Credit Life Insurance Available to Eligible Borrowers at Group Rates

DOCTORS WEIGHT REDUCTION MEDICAL CLINIC INC.

OPENS APRIL 18th
12408 Central Ave., Chino
JUST OFF THE POMONA FWY. IN ALPHA BETA SHOPPING CENTER

UTILIZING THE MOST RECENT ADVANCES IN WEIGHT CONTROL, INCLUDING:

1. Nutritional counseling
2. Behavior modification
3. Aerobic exercise
4. Calorie deficient programs
5. Protein supplemented fasting

Political Adv.

RESTORE POMONA???
BROWNELL MOVED OUT!

Brownell's Residence
33912 Zarzito, Dana Point, Calif.

Do you really believe Brownell lives in his business office and the rest of his family lives in his $80,000 home in Dana Point?

ELECT A POMONA RESIDENT
Charles W. Bader, Mayor

Committee to elect Chas. W. Bader, Mayor, Nelson Scherer, Chairman

San Diego, Mexico fighting to save old border railroad

MEXICALI, Mexico (AP) After 137 years, the runty railroad along the U.S.-Baja California border may be losing its struggle to survive changing economic times and the caprices of nature.

The U. S. Interstate Commerce Commission will decide soon if the San Diego & Arizona Eastern Railway, a curious little line, will be abandoned to the harsh elements that have tried to claim it through the decades.

People on both sides of the border are awaiting word on a request by the Southern Pacific Transportation Co. to discontinue service on the historic line, which was damaged badly when Hurricane Kathleen tore through the Mexican peninsula last October.

Mexican authorities are reluctant to see their portion of the tracks abandoned.

"Most of the railroad is in the territory of the U.S. They say it is too high a price to repair the damage. We plan to repair that part which is on the Mexican side," Gov. Milton Castellanos Everardo of the state of Baja California said in a recent interview.

In California, public officials in San Diego and Imperial counties also say they are determined to see the line survive in some fashion.

There's a strong romantic attraction for the railroad, a wood and iron snake of burden that has survived fire, revolution and a route that takes it over some of the most rugged terrain imaginable.

From San Diego, the railroad crosses south to Tijuana, then swings east through the hills of northern Baja to the brewery city of Tecate before winding back into the United States through the stark and savage Carrizo Gorge. At one point, the tracks run 19 feet below sea level before soaring to 3,700 feet above, giving the San Diego & Arizona Eastern some of the highest wooden trestles in the world.

Kathleen destroyed or damaged eight of the 14 trestles, left several of the line's 23 tunnels unsafe and washed tons of earth from beneath the tracks, leaving rails dangling over 1,000-foot-high cliffs at some points.

Southern Pacific estimates it would cost $1.3 million to repair damage on the line, which had more than $1 million in 1975 operating losses. But its bid to abandon service has met with stiff opposition.

"We are going to appeal the application for abandonment before the ICC and any other forum necessary," says Don L. Nay, director of the San Diego Port District, which has authorized a formal lawsuit against SP. Also fighting for the little line are San Diego Mayor Pete Wilson and Rep. Lionel Van Deerlin, D-Calif., senior member on the House Commerce Committee, who has promised to make his power felt with the ICC.

The abandonment of the railroad, say some officials, would deal harsh economic blows to San Diego. The port's exports could drop, they say, because it would become less attractive to ocean freighters with cargo intended for Mexico.

At present, Southern Pacific is routing shipments that formerly used the line through Palm Springs and into Los Angeles, where they are switched to the Santa Fe for the run down the coast. The proceedure adds 85 miles and a changeover to freight shipments and Chamber of Commerce studies show that San Diego business could wind up paying $1.5 million more annually in increased freight rates.

The San Diego & Arizona Eastern also is the only direct link between San Diego and Mexicali, the point at which West Coast rail traffic switches onto lines connecting with Mexico City and other interior points.

The Mexican government fears that discontinuing service on the SD&AE could create an energy crisis for the Baja peninsula, since such materials as propane and butane for homes and industry move from the switchover point at Mexicali to stopoffs in Baja.

"We fear grave economic losses," said Carlos Malo Kahuam, director of the SonoraBaja California Railroad, which maintains the tracks on the Mexican side of the border. "They always forget about this little line. It may lose money for Southern Pacific, but it produces money for us."

In an effort to save the SD&AE, Luis Gomez Zepeda, director general of the Mexican National Railway System, plans to meet with Benjamin F. Giaggini, chairman and president of Southern Pacific Co.

Several other suggestions are being voiced on how to save the line if the ICC grants SP permission to abandon at.

William Druhan, staff director of the House Commerce and Transportation Subcommittee, wants local officials to petition for inclusion of the line in the soon-to-be compiled "California Plan of transportation Needs." The line then would be eligible for federal reconstruction help.

Sen. James Mills, D-San Diego, wants to see the city use part of the $30 million it is to receive in federal mass transit funds over the next five years to repair the line to provide both rapid transit and freight needs.

COBRA SIDE BAND
CB RADIO
List 369.95 149.95
23 CHANNEL AM-46 CHANNEL SIDEBAND MOBILE
AMCO CB
N.E. Corner Hollenbeck & Arrow Hwy.
Azusa - (213) 332-2216

Deukmejian will miss death penalty debate

SACRAMENTO (AP) — California's death penalty debate moves to the Assembly today, but one of the stars of the show will be missing.

Aides to Sen. George Deukmejian, R-Long Beach, author of a death penalty bill that the Senate passed before the Easter recess, say he won't be ready to take it up today in the Assembly Criminal Justice Committee.

One reason, they say, is that Deukmejian wants to make amendments. The amendments weren't specified.

Another reason may be that the committee, at last count, was an uncertain 5-4 against the bill, though its vote isn't expected to keep a capital punishment bill off the Assembly floor.

A survey of the Assembly indicates a close vote on the two-thirds majority needed to override Gov. Edmund Brown Jr.'s promised veto.

Former Atty. Gen. Ramsey Clark will be testifying against the death penalty in the committee's third hearing on the subject. A vote is possible but not certain.

Before the panel are a variety of proposals to resume use of California's gas chamber, idle since 1967, or alternately to impose a life sentence without possibility of parole.

One of the bills, by Assemblyman Alister McAlister, D-San Jose, is virtually identical to Deukmejian's, which would impose the death penalty for treason and 16 categories of murder.

The categories include murder for hire, murder of a police officer, multiple murder and murder during a rape or robbery.

To satisfy Supreme Court guidelines, a court could reduce a death sentence to life in prison because of a defendant's character or circumstances of the crime.

If the committee rejects a death penalty bill, it is expected that a supporter of capital punishment, perhaps McAlister, will amend death penalty provisions into another bill already on the Assembly floor.

Otherwise in the post-vacation week, the legislators will deal smog, aerosols, trans-sexuals, homosexual marriages, and reporters' rights.

A Senate floor vote is scheduled on a bill by Sen. John Holmdahl, D-Castro Valley, that would require legislative authority after 1978 for any auto emissions standards that are tougher than federal standards.

Holmdahl says the state's standards, the nation's strictest, will cost Californians up to $1.5 billion by 1985 in equipment and gasoline.

Such bills have passed the Senate before but died in the more environmental-minded Assembly.

Yemen republic

The official name of Yemen is "al Jamhuriya al Arabiya al Yamaniya" (Yemeni Arab Republic).

Advisory council meets

The Diamond Bar Municipal Advisory Council will meet Tuesday to hear reports on upcoming developments in the Diamond Bar area.

It was erroneously reported to the Progress Bulletin that the meeting was scheduled for last week, but all such notices were incorrect.

The MAC will meet at 7:30 p.m. in Chaparral Intermediate School to hear reports on the Roaring Creek development, the Diamond Bar resort development and ski the "Clean Up Diamond Bar" project.

(Pol. Adv.)
Pomona Police Officers' Association
THE POMONA POLICE OFFICERS' ASSOCIATION
IN ALL GOOD CONSCIENCE
ENDORSES THE CANDIDACY OF
RICHARD BROWNELL
FOR THE OFFICE OF MAYOR OF THE CITY OF POMONA
Larry D. Kidney
Larry D. Kidney
President
Pomona Police Officers' Association
500 WEST MISSION BOULEVARD • SUITE 211 • POMONA, CA 91766 • (714) 623-4292
Brownell for Mayor Committee, John Christ, Treasurer

KOCH
NEW COUNCILMAN

COUPON
NOW OPEN!
REMODELED WITH SPECIAL EQUIPMENT FOR TRUCKS AND VANS
CAR WASH..... $1.75
Pick-Up Small
TRUCKS & VANS $2.50
Reg. Unleaded 58.9
Premium 61.9
Gasoline Prices Subject to Change-Coupon Expires 4/30/77
PALMS CAR WASH
629-0822 530 E. Holt Pomona
ARCO

(Pol. Adv.)
POMONA DESERVES THE BEST
JOHN A. STANLEY
for
Councilman 4th District
THE COMMITTEE TO ELECT JOHN STANLEY
Honorary Chairmen
May Bowen Larry Irwin
Financial Chairman
Roxie Hamer
Treasurer
Ludia Nelson
Headquarters Chairman
John Rogan
Committee Chairmen
Cherie & Gerald Garland, Jerry & Juanity Duffy,
Judy Speidel, E.J. Harrison, Clyde Stephens,
Ed Weeks, Doug Weeks, Dan Butcher

VALLEY FURNITURE BUYS OUT
SUPER FURNITURES' REMAINING STOCK
SAVINGS UP TO 60%
WEEKDAYS 10-9
SAT. 10-6
SUN. 11-6

Super Furn.
2465 No. Towne Ave.
Pomona, Calif.
WESTERN UNION
Gentlemen:
We have decided to take your offer of buying out the remaining stock of your quitting business sale. We will close it out to the public at low prices until our stock rolls in. We have checked it over and looks to be in excellent condition. Thanks for giving us the opportunity to buy it out.
Board of Directors,
Valley Furn.

5 PIECE CORNER GROUPS
SEAT 6, SLEEP 2
GREAT FOR THE KIDS! $99

5 Pc. Modern Spanish Bedroom $129
5 Pc. Modern Bedroom $159
5 Pc. King Bedroom $179
5 Pc. Spanish King Bedroom $199
5 Pc. Spanish King Bedroom $279
5 Pc. Spanish Queen Bedroom $259
1 Odd Chest $69
2 Corner Group $149
3 Set of 3 Tables $38
4 Drawer Chests $39
Odd Nite Stands $15

COME AND SEE OUR DINETTE DEPT! OVER 200 SETS TO CHOOSE FROM!
7 Pc. Dinettes $99
7 Pc. Dinettes $119
Modern Dinette $80
Spanish Dinette $88
Early American Dinette $199

Velvet Sofa & Loveseat $188
Modern Sofa & Loveseat $178
Modern Sofa & Loveseat $199
Modern Sofa & Loveseat $219
Contemp. Sofa & Loveseat $199
Velvet Sofa & Loveseat $239
Early American Sofa $118
Early American Chairs $59
Early American Sofa & Chair $159
Early American Loveseat $88
Early Amer. Sofa & Loveseat $199
Early American Swivel Rocker $88
Early American Chair $59
Early American Lamps $29
Early American Pictures $39
Early American Floral Sofa $138
Early Amer. Herculon Sofa $188
Early American Loveseat $98

CHOW TABLES $14

BEAUTIFUL GAME SETS FROM $289

VELVET TUB CHAIRS $49 ea.
This is a real bargain chair, yet it looks expensive, a great value!

ORTHO SUPREME MATTRESS & BASE
TWIN SIZE $99
FULL SIZE $109
QUEEN SIZE $179
KING SIZE 3 PCS .. $199
X-TRA FIRM SETS QUALIFIED 20 YR. GUARANTEE YOU WOULD EXPECT TO PAY MORE.
THESE MATTRESSES ARE NOT MADE BY ORTHO MATTRESS COMPANY

Douglas 5 pc. Dinette
• TABLE
• 4 CHAIRS
$39
STOCK LIMITED TO MERCHANDISE ON HAND

VALLEY DISCOUNT WAREHOUSE
FURNITURE & DINETTES
2465 NO. TOWNE AVE. • POMONA
PHONE 621-4592
5 MINUTES FROM ALMOST ANYWHERE
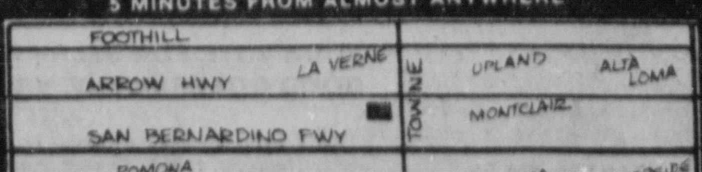

Photo by Associated Press

ALL ABOARD! — Irvin Saylor of Plant City, Fla., checks to make sure everything is on time in his rail rodeo display, a century of railroad history in miniature. There are 16 trains and 382 tiny people in the exhibit, which took him 10 years to develop.

Study in contrasts

Reporter recalls vibrant past of sleepy Vientiane

EDITOR'S NOTE — Before joining The Associated Press and winning a Pulitzer Prize for his coverage of the war in Indochina, correspondent Peter Arnett ran a weekly newspaper in Laos. He recently passed through the capital of Vientiane with the U.S. Presidential Commission to Indochina. Here are his impressions two years after the Communist victories in the area.

By PETER ARNETT
AP Special Correspondent

VIENTIANE, Laos (AP) — I remember this sleepy Mekong River city when it was as lusty as a new goldfield town. There was a genuinely exotic mix of opium-smoking, secret war and palace intrigue.

But two years after Communist victories in Indochina, a bamboo curtain is closing over Laos, and like the relics of boom towns littering the American West, there are now only ghostly reminders of a once-vibrant past.

The bordellos and dance halls of Vientiane were legendary throughout the Orient. But the White Rose, where a western military attache once wed the head girl and returned to live in happy marriage, is now boarded up.

The once busy life of the dusty streets where only one traffic light was ever installed — and it didn't work — and where East met West in Mercedes Benz limousines and bullock carts, has slowed to a walk. No gasoline.

One could order steak au poivre and sticky rice at the pseudo French restaurants, and wash it down with champagne or rice wine. The La Pagoda near the sports stadium is one of the few that remain open, but it serves grainy brown bread instead of pommes frites and has eggs but no bacon.

King Savang Watthana has been sent north to the mountains to grow vegetables and be re-educated. His Vientiane palace, nestling amongst the pagoda spires, is now the home of his Communist cousin, President Souphannouvong who, when I first lived in Laos, escaped from political prison by converting all his guards to his cause.

When the vagaries of the cold war used to bring Western newsmen stampeding to Laos, cabled news dispatches became the second biggest foreign exchange earner after timber. This trip I couldn't even send a message from the post office because the operators indicated they couldn't transmit the English.

Each night, from 500 to 100 residents of Vientiane are known to skid down the steep sandy banks of the Mekong River, and paddle across the thin stream of placidly running water to seek asylum in the refugee camps of Thailand, leaving behind homes, businesses and relatives in the reeducation camps.

Vientiane once had a population of around 150,000 but it seems almost empty now, testimony to the flight of scores of thousands of people since the Communist Lao People's Democratic Republic was established in December 1975. Mountain people seem to have taken over the city, in the floppy green uniforms of the victorious Communist army, or as street hawkers selling handwoven blankets and bags.

American businessman Frank Manley, a Vientiane resident since 1959, doesn't want to leave. He believes he has convinced the Lao government that his numerous U.S. business connections can be useful in the future, and they have let him stay.

There are only six other Americans in Laos, all with the U.S. embassy. There used to be thousands.

A large American military establishment operated in civilian clothes, sometimes unintentionally giving each other away by saluting superior officers in the streets.

The Lao Communists have not forgotten. A chronic insurgency in the countryside has apparently made travel difficult for the Communist soldiers, and some convoys have reportedly been attacked.

During talks with the presidential commission, Lao officials charged that the CIA was back in Laos and helping Meo guerrillas in the mountains. They suggested that the former Meo leader, General Vang Pao, had returned to Laos and was running the insurgency.

(Pol. Adv.)

G. STANTON SELBY

WIN WITH SELBY

Stan Selby has a 30 year record of concern and service to Pomona's residents.

YOUR VOTE FOR SELBY IS A VOTE FOR GOOD GOVERNMENT. VOTE APRIL 19

Selby Campaign Committee, Mrs. Sophie Clarke, Treasurer, 1195 N. Caswell, Pomona, CA., 91767

KIDS... you may win FREE TICKETS from the Progress Bulletin to the ICE CAPADES

If you are 12 years old or under, color this picture and enter it in our contest. Each of nine winners will receive 4 free tickets, Grand Prize winner will receive 8 tickets to the Ice Capades at the Los Angeles Sports Arena . . . Wednesday or Thursday, April 27 or 28.

Children of Progress Bulletin and Ice Capade employes are not eligible. The judging will be based on overall artistic effect, creativity and neatness. One of the nine prize winners will be selected as grand prize winner. The contest entries must be brought to the Progress Bulletin by 4 p.m., Monday, April 18 or postmarked no later than midnight, Monday, April 18, 1977. The decision of the judges is final. No entries will be returned.

WINNERS NAMES WILL BE PUBLISHED IN THE PROGRESS BULLETIN.

NAME.................................... AGE.................... PHONE....................

ADDRESS..

CITY.................................... STATE.................................... ZIP....................

SCHOOL.. GRADE....................

MAIL TO: "ICE CAPADES CONTEST"
c/o PROGRESS BULLETIN
P.O. Box 2708, Pomona, CA, 91766

PB photo by Sid Fridkin

JUDGING FUTURES — Ganesha High students Duane Hamm and Richard Lane discuss law careers with Pomona Superior Court Judge Carlos Teran at Future in Business Day sponsored by Pomona Chamber of Commerce in cooperation with Pomona Unified School District.

Trans-Alaska oil pipeline leaves ghost camps behind

DIETRICH CAMP, Alaska (AP) — It is a haunting place, cold, lonely. Its only residents are wolves, foxes, caribou, maybe a few bears hibernating under the buildings and two security guards.

Padlocks are on the doors and snow falls undisturbed. It is an Alaska ghost camp.

Just a few months ago 900 rugged workers on the trans-Alaska pipeline called this barren arctic outpost, 227 miles from Prudhoe Bay and 295 miles from Fairbanks, home. Trucks roared around the clock and griddles in the mess hall sizzled with steak and hamburgers.

Now, as construction dwindles, Dietrich is one of a string of closed camps. Its future is unknown. It may be mothballed, or dismantled or "for sale" one of these days to builders of the hoped-for gas pipeline through Alaska.

"Truckers Report Here," reads a sign at the camp entrance. But nobody reports any longer, except an occasional contractor dropping by to search for missing equipment. A lot of things were misplaced when pipeline activity was in full swing.

Security guards Anderson Martin and Frank Halstead work seven days a week, 12 hours a day, patrolling the camp.

Martin says he makes $12.10 an hour. "That's good money. I'm a lucky man," he said.

Martin works dayshift, arising at 5 a.m. to start his rounds. There are fuel levels to check, weather readings for the log, the water system and the lighting plant. He is constantly on the lookout for fresh tracks in the snow to be sure thieves have not been around.

"No thefts yet," he said recently.

There is little human company at Camp Dietrich, but Martin reports seeing plenty of foxes, caribou and wolves, which he is particularly wary of.

"If I came across one on foot, I would just take it slow back to my truck and stay there," he said.

Martin also suspects there may be a bear or two hibernating under some of the empty camp buildings and warmer than usual winter weather could rouse them from their naps early.

"I think we have some company. I keep a constant thought in mind," he said.

Halstead and Martin live in a trailer-like modular unit that for security reasons has been moved inside what used to be the camp's glass-repair shop.

"We have the water plant going and the power plant for lights, but that's about all that is working here now. Everything else is locked and the buildings are cold, cold, cold," he said.

NOT JUST A COIN STORE!
We Buy & Sell Scrap Gold & Sterling Silver
American Gold & Silver Corp
985 W. Foothill, Claremont
Call Us First 621-3857

$2,500
How much will do it for you?
Commercial Credit's been helping people for more than sixty years. So whatever you need. A few hundred. Or even as much as $5,000. Just call us about a loan. We'll find ways to help.
We find ways to help.
COMMERCIAL CREDIT PLAN, INC.
(A California Corporation)
1475 Village Lane
Indian Hill Village • Phone: 623-8585
Credit Life Insurance Available to Eligible Borrowers at Group Rates

Students get a look at business world

By DAN NIEBRUGGE
PB Staff Writer

Some 220 high school juniors and seniors discovered what it takes to succeed in the day-to-day business world during a recent program involving local businessmen.

They spent the day studying their possible future avocations during the third annual Future in Business Day, sponsored by the Pomona Chamber of Commerce.

Students were asked by the chamber last January to file applications listing the kind of jobs they would like to examine for a day.

The chamber then coordinated students with the jobs in which they expressed an interest.

One student spent the day with an architectural firm, another as a legal secretary, and a third at an airport manager's job at Brackett Field.

Other jobs ranged from piano tuning to work in a paper mill.

Students were able to learn by doing, and also obtain direct answers about the type of education and skills needed for certain jobs, working conditions, and opportunities available.

Following their day on the job, students filled out evaluation sheets on their business hosts. The hosts also filled out evaluations on the students, with both groups asked to make recommendations on how to improve the program.

Perhaps typical of the students who participated in the program were Ganesha High School students Duane Hamm, Richard Lane and Dan Baca.

Hamm, a junior, and seniors Lane and Baca spent the day in the Pomona Superior Court observing the work of Judge Carlos Teran.

The students had sought a look at an attorney's career. During the day, they observed 25 barristers in action. The cases presented ranged from a 30-second duration marriage dissolution to a lengthy labor-relations hearing between the Southern Pacific Railroad Co. and an employe.

Judge Teran hosted his legal aspirants to lunch at the Boy's Club of Pomona, of which he is a director.

The students agreed the day provided an exciting diversion from the school routine.

Dan had participated in the program last year when he viewed the teller's job at a local bank branch. Next year Duane hopes to examine a career in law enforcement.

"Most of the attorneys seemed to know pretty well what they were doing," said Duane. The students noted the amount of work which transpired in the courtroom during the day. Judge Teran had 18 cases on his calendar for the day of which 11 were completed, four failed to appear, and three went to default.

Richard will enter Cal Poly Pomona next fall and plans to major in accounting before law school. Dan has been accepted at UC Berkeley as a pre-law political science major. And in two years, Duane hopes to enter the University of Arkansas.

Firemen (dress)ed for action

MOREHEAD CITY, N.C. (AP) — The uniform of volunteer firemen in Carteret County may not be up to par with that of the big city firefighters. But nobody expected the garb that the fellows turned out in when the last alarm came in.

The firemen's association was in the middle of a fundraising event Saturday night and the next spoof was an all-male wedding. The alarm sounded, a few men hesitated but they all jumped on the truck, wearing dresses, wigs and women's make-up.

One burly firefighter said nobody dared to tease him about his clothes, but he did get some offers.

85% OF YOUR FINANCIAL SUCCESS
depends on your ability to deal with people; inspire them, win them to your way of thinking. Gain this skill. Join the DALE CARNEGIE COURSE®
Learn to speak more effectively develop poise & confidence
• Overcome Fear • Talk Before Groups
• Improve Memory • Make Better Decisions
• Sell Self & Ideas • Win People Over
• Think On Your Feet • Gain Recognition
• Overcome Worry • Better Human Relations
FREE MEMORY SESSIONS
Two Locations
You are cordially invited to attend these FREE demonstration meetings of The World Famous DALE CARNEGIE COURSE
NO COST — NO OBLIGATION

FOUNDER
FURTHER INFO (213) 481-0800 Call Collect
TUES, APRIL 12, 7:00 P.M. POMONA VALLEY YMCA 350 North Garey Ave., Pomona San Bernardino Fwy to Garey Off Then South
THURSDAY, APRIL 14, 7:00 P.M. HILTON HOTEL (DOWNTOWN L.A.) 930 Wilshire Blvd., Los Angeles, Cal. 6th or Wilshire Off of Harbor Fwy.
PRES. BY LOUIS A. JOHNSON & ASSOC. TEAR THIS OUT SO YOU'LL REMEMBER

Volkswagen celebrates the millionth Rabbit with cars that look like a million.

Imagine! A Rabbit—with soft velour seats and two glowing metallic colors. A Dasher—with its own handsome metallic glow and plush interior. And a Scirocco—with sport bucket seats and side stripes. If you want one you'll have to hurry. Limited editions like these don't last forever.
The limited Champagne Editions from Volkswagen
See Your Local Authorized Volkswagen Dealer

OPEN DAILY 10-10, SUN. 10-6 MON. thru SAT., APR. 11-16, 1977
Kmart ...gives satisfaction always
BANKAMERICARD master charge
Spring BOOK BARGAINS
REMEMBER...Kmart Gives Satisfaction Always
Priced From 1.38 TO 2.88
Priced From 3.77 TO 4.77
Priced From 5.66 TO 7.58

• Poly's Principles 1.38
• Short Cuts to Sewing 1.38
• Flowers For Everywhere Now Only 1.88
• Restoring Antiques ...1.88
• Mini Blank Books 1.88
• Supercook's Home Baker Now Only 2.88
• Italian Cooking 2.88
• Cooking For Two 2.88
• Color Book of Crochet Now Only 2.88
• Book of Indoor Plants 2.88
• Motion Picture Moods 2.88
• Think Slim 3.77
• Basic Vegetable Gardening 3.77
• Treasury of Horses....3.77
• Roman Mythology 3.77
• Bringing Up Father ...3.77
• Portrait of Cats 4.77
• Science Fiction Movies Now Only 4.77
• How To Parent 4.77
• Book of House Plants.4.77
• Grow Your Own......4.77
• Elvis 4.77
• World of Terrariums ..4.77
• Weapons of World War II Now Only 5.66
• Great Lovers of The Movies 5.66
• Techniques of Painting Now Only 5.66
• Head-to-Toe Exercise Now Only 5.66
• Tropical Fish 5.66
• Wine-Spirits Cookbook Now Only 6.66
• House Plants 7.58
• Aerial Combat 7.58
Many More Titles Available For Your Selection
MONTCLAIR 9400 CENTRAL AVE. DIAMOND BAR 249 S. DIAMOND BAR BLVD.

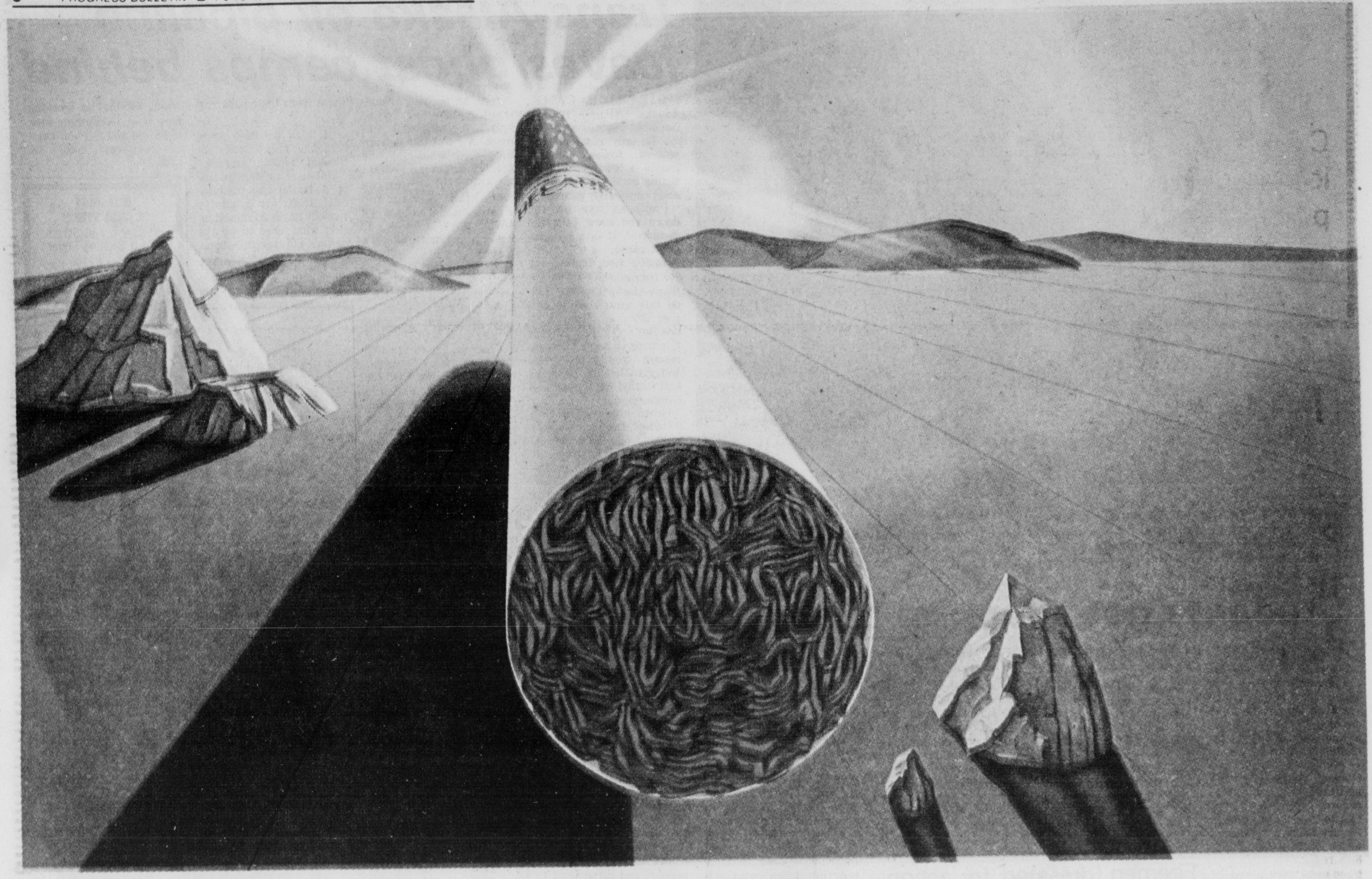

DECADE: TO GET REAL TASTE IN A LOW 'TAR' WE SPENT TEN YEARS REINVENTING THE CIGARETTE.

In the past everyone knew what a cigarette was supposed to do: taste good. However, tobacco taste has traditionally come from what is known as tobacco 'tar.'

In order for us to reduce this 'tar' while maintaining taste we had to virtually reinvent the cigarette. And that can't be done overnight. In fact it took us ten years to develop a "Total System" capable of delivering truly satisfying taste in a low 'tar' cigarette.

What we mean by "Total System."

A high-filtration low 'tar' cigarette is a complex system of interacting parts.

The tobacco. The filter. And even the paper.

Our objective was to focus on all these parts and arrange them in perfect balance with each other. Only by concentrating on the parts were we able to perfect the whole.

The Tobacco. "Flavor Packing,"™ plus fifteen tobaccos boost taste.

We've developed a system called "Flavor Packing" that allows us to concentrate a special patented tobacco flavorant in each Decade cigarette.

This is in addition to our special taste blend of fifteen fine tobaccos, including exotic Turkish, full bodied Burley, and Bright, a tobacco known for its smoothness.

The Filter. Unique "Taste Channel" gives first puff impact.

The Decade filter is a combination of modern laser technology, plus our own exclusive research design. Simply, we've created a channel within the filter to give you that first puff impact you've come to expect from only the higher 'tar' cigarettes. Which means you get taste from first puff to last.

The Paper. High porosity paper controls burn rate.

For Decade we use only high porosity cigarette paper. Ordinary paper inhibits the burn rate, which can diminish the taste and create the need to pull harder when you drag.

With Decade's high porosity paper however, you get an efficient burn rate that delivers optimum taste with a minimum of 'tar.'

The result. A completely new kind of low 'tar' cigarette.

So try a pack of Decade for yourself. Regular or Menthol. And after one taste we think you'll agree that our last 10 years were well worth the effort.

Only 5 mg. 'tar'.

Regular and Menthol.

Warning: The Surgeon General Has Determined That Cigarette Smoking Is Dangerous to Your Health.

©Liggett Group Inc. 1977

5 mg. "tar", 0.5 mg. nicotine ave. per cigarette by FTC method.

County supervisors to study air management funding

Court order looms over proceedings

By BOB NAGEY
PB Staff Writer

The Los Angeles County Board of Supervisors will decide Tuesday whether to honor a court order instructing the county to subsidize the South Coast Air Quality Management District for the rest of the fiscal year.

The county's portion of the subsidy would come to $2,368,142, including $7,000 in interest payments for money the state already has laid out.

The ruling, declaring constitutional a state law that makes participating counties liable for the support of the smog control district, was handed down last week by Judge Charles S. Vogel of Claremont, who is now presiding over a Superior Court in Los Angeles.

The supervisors had been withholding payments for support of the SCAQMD since last February, contending that the agency was set up by the state, and therefore should be subsidized by the state.

Rather than to allow the district to go bankrupt without that support, the state passed an emergency bill putting up the money as a loan and charging interest to the county. The issue then went to court resulting in Judge Vogel's findings last week.

Only Board Chairman Ed Edelman, a member of the air quality district, gave full support to the judge's decision Tuesday.

Supervisor Baxter Ward said he would be willing to go along if the interest did not have to be paid.

But Supervisor James Hayes was opposed, and called on his colleagues not to "pass cavalierly an issue of such major importance." He said he wanted a week to study the ruling and its impact.

"Just because one Superior Court judge made a ruling doesn't mean we have to jump through a hoop," he declared. "I'd like to consult with county counsel on this."

Supervisor Kenneth Hahn said he felt the local government should pay local costs.

"But once the state takes over the operation of a local agency that operation should be financed by the state," he added.

The air management district is the revised version of the Southern California Air Pollution Control District. Its membership is composed of city and county officials from Los Angeles, Orange, San Bernardino and Riverside counties.

The Los Angeles supervisors are displeased because they feel they don't have adequate representation on the board commensurate with the money they are expected to put up to keep the agency running.

Progress Bulletin

Pomona, California ■ Monday, April 11, 1977

Pomona tot will undergo surgery

A 2½-year-old Pomona tot will undergo open heart surgery Thursday at Loma Linda University Medical Center to correct a birth defect.

David Richmond Jr. — called Cricket by his family — has Type A negative blood which is rather rare, according to his grandmother, Mrs. Chester Frederick of Pomona.

Cricket needs 14 donors, some of which should have his blood type, to help replace his open heart surgery blood by donating on Thursday at the Ontario YMCA.

Mrs. Frederick said the special donor center will be open from 11 a.m. to 2:30 p.m. and appointments are not required.

However, she added, donors should specify that the blood is for David at Loma Linda hospital.

David, son of Mr. and Mrs. David Richmond, 674 E. Lincoln Ave., was born with a congenital heart murmur which has been monitored by the family doctor.

During a recent examination, the doctor discovered a change in his condition and recommended that the boy be examined further at the Loma Linda facility.

A heart catheterization was done last week and surgery was set for this week.

Volunteer honors set in Claremont

Up to 150 volunteers will be honored Wednesday at 6 p.m. when Claremont Meals on Wheels holds its fifth annual dinner meeting at the Claremont Presbyterian Church.

Meals on Wheels is a non-profit, all-volunteer organization and community service delivering hot midday meals Monday through Friday to people unable to cook for themselves.

Retiring President Walter Phares will chair the meeting when the following slate of candidates will be offered to the membership for a vote: Clark Hungerford, president; Mrs. Mary Caenepeel, vice-president; Mrs. Jane Winant, secretary; and Bennett Robertson, treasurer.

Retiring board members include Mrs. Ebba Clarke, Earl Kieselhorst, Vladimer Rojanski, and Franklin (Bud) Uhl.

New board members for confirmation by the membership include Mrs. Jane Winant, Mrs. Caenepeel, Mrs. Marge Tower, Miss Marjorie Crouch, and Norman Bottom.

Mrs. Ebba Clarke and Mrs. Marge Tower are in charge of the potluck dinner.

Mrs. Fran Grosey is volunteer coordinator of the group while Mrs. Elise Batcheller will continue as chairman of the day captains.

Members of community organizations have been invited to attend the meeting.

Accoring to Phares, volunteers are the key to the success of Meals on Wheels and are often the client's only contact with the outside world.

Volunteer drivers work in teams of two, and give about two hours twice a month.

Senior appointments slated for committee

Appointments will soon be made to the Chino Senior Citizen Center Committee, a group to promote services and programs for Chino area senior citizens.

Any person over the age of 50 interested in serving on the committee is urged to attend an organizational meeting scheduled Tuesday at 3:30 p.m. in the City Council chambers.

PB photo by George MacLaren

SHE LIKES OUTDOORS

Working outdoors is enjoyable labor for Mary (Mimi) Ringl, the only woman groundsman for the Claremont Community Services Department. Since July, she has tried weeding, tree trimming, toting rubbish on home pickup, and now looks forward to four months on the lawn mowing crew. She said she would like to become a permanent employe.

'I was the only woman'

Grounds(woman) getting involved

By GEORGE MacLAREN
PB Staff Writer

More women are getting involved in jobs once considered the domain of men. One such woman is 5 foot 2 Mary (Mimi) Ringl of La Verne, a groundsman for the Claremont Community Services Department.

"I got tired of carrying trays of food but enjoy working outdoors, so I applied last July for a job under the CETA (Comprehensive Employment Training Act) program with the City of Claremont," explained Mrs. Ringl. "I expected a few other girls to apply, but I was the only woman among 70 to 80 applicants, and was I surprised to land the job."

She recalled the physical agility exam she took, but discovered she could do pushups like anyone else.

A single parent, Mrs. Ringl drops her four and six year old youngsters off at a babysitter's home on her way to work at 6:45 a.m.

Before this week, she reported for work at 6 a.m., but with the reorganization of the various city departments came changes in starting times.

"I like starting early because I get off early and that is nice in the summer," she said. She contrasted her present working hours with those night hours she had as a waitress.

Ready to try any job, Mrs. Ringl spent a week with the sanitation crew and felt it has its advantages.

"You can work as fast as you want," she said.

At another time, she worked with the tree crew and enjoyed using a chain saw.

Her latest assignment under Claremont's cross-training program the city is instituting to give its employes more skills is the park mowing crew which uses hand mowers, edgers, and up to seven-gang (seven sets of cutting blades) mowers.

"I think the job is neat, really neat, but because I'm a CETA employe, my job is not permanent, so I've applied for a permanent position with the city," she explained.

Mrs. Ringl said the city encourages its employes to gain further education to help them in their jobs.

She presently is attending a two-hour session Wednesday afternoons in turf maintenance at Palomares Park. It's a Mt. San Antonio College extension course.

"The city encourages all its employes to further their education so they can be better employes," she commented.

Noting that she doesn't like secretarial jobs, Mrs. Ringl recalled her first task as groundsman last July.

"We were getting ready for the Fourth of July celebration," she explained. "At Memorial Park they didn't want to seed the area so I helped to plant sod, and let me tell you. That was a job." Mrs. Ringl is not the first woman to work in the outdoors department, but she's setting a record for longevity.

Volunteers record increases

Bighorn sheep 'prospering' in San Gabriel Mountains

By VONNE ROBERTSON
PB Staff Writer

There appears to be a slight increase in the number of bighorn sheep in the San Gabriel Mountains north of the valley.

A one-day count by 160 volunteers recorded 374 bighorns in the area north of Lytle Creek this month.

Jim DeForge, a graduate student at Cal Poly Pomona, and Glenn R. Stewart, professor of biological sciences at the university, feel they probably tallied about 70 to 80 per cent of the total population of the magnificent sheep in the local range.

"While this is an increase in the number of bighorn counted over last spring's check, the increase may be due to better counting methods," DeForge is quick to say. The volunteers were divided into 10 areas and the count was coordinated by air reconnaissance.

"It's too early in our research to tell very much about the population of bighorn sheep in this range since we have very little background data," DeForge explained.

It is known that thousands of the sheep ranged in the mountains and deserts in the early 1900s but the number and locations have declined markedly.

DeForge, who began his actual research in the field two years ago, said "We need to know more about the bighorn sheep, their susceptibility to diseases, foraging and mating habits, etc., if we are to protect them from extinction through good management."

The spring count was done with the cooperation, and some financial assistance of the U.S. Forest Service and the California Department of Fish and Game.

The 160 volunteers came from 20 different agencies, including five colleges, veterinarians, the Los Angeles County Zoo, forest service and fish and game personnel, and a number of conservation groups, including the Society for the Conservation of the Bighorn Sheep.

At this time, the sheep are in their winter grazing area, from about 3,000 to 6,000 feet elevation. In the summer, the animals will migrate even higher.

DeForge said the spotters did not see any lambs yet, but added "we saw a number of pregnant ewes, so can anticipate lambing in April and early May."

The particular species in the San Gabriel Range is a subspecies, nelsoni, of the Desert Bighorn sheep. All species of bighorn sheep are protected by law. While many species are on the endangered list, the nelsoni is not.

There is a heavy fine and the possibility of imprisonment for killing any of the sheep. This includes other populations in the San Gorgonio, San Jacinto and Santa Rosa mountains and other West Coast ranges.

DeForge first became seriously interested in research on the bighorns about 1971. A native of Michigan, he was interested in the sheep before coming to Cal Poly. In fact, it was his interest in the sheep which led DeForge to the university and to Stewart.

"I began writing proposals several years ago but it took two years to obtain approval from the forest service and the Department of Fish and Game to start the research which will take a number of years to complete," said DeForge.

The first attempt at tracking the sheep with a transistor radio mounted on a collar of a ewe ended tragically last fall.

DeForge had placed a collar on the ewe, which he called Petunia (easier to remember than a number, he felt) and was tracking her through the electrical beeps put out by the devise.

He went into the area to locate Petunia and the herd she led, but could find no trace of the sheep. Later, another bighorn conservationist discovered the carcass. The lamb she had been nursing and the other sheep in her group were gone.

"While we have no positive proof, because of the condition of the body, we feel strongly that Petunia was shot by a poacher."

Just within the last few weeks, DeForge and his helpers have put radio collars on two rams and two ewes in the Lytle Creek area.

The rams are two and nine years old and the ewes are four and five. The oldest bighorn spotted in the local area is nine, according to DeForge.

The age of a bighorn sheep can accurately be determined by counting the ridges on the giant, curled horns.

"We will use the collared sheep as part of our in-depth study. Helicopters are used to dart the animals and sedate them briefly. At the same time that the collars and transistors (which weigh less than a pound) are put on the animal, we draw blood and carefully inspect and measure the animal."

DeForge spends about five days a week tracking the sheep. Already, one of the rams has left the range. The graduate student assumes that the sheep has headed up to its summer range area.

"We do know some of the habits of the sheep," DeForge reported. "They graze on 60 degree slopes, like about a 20 per cent ground cover, feed on mountain mahogany and grasses and need to be in open areas because they can be stressed easily by humans or other restrictions."

He said fire suppression programs have closed some of the range areas to the sheep.

Stewart and DeForge understand the concern of naturalists and their resistance to allowing the study of the sheep.

The two men are also concerned that the public will endanger the shy animals in their eagerness to see them at close range.

Fortunately, the bighorn sheep prefer a terrain which is rugged and remote. However, the preliminary data already gathered by the team members suggest a problem between human impact and sheep movement.

"I have mixed feelings about the development of a wilderness area in these mountains," Stewart said. "We can't justify the development of the proposed wilderness area as protection for the bighorn.

"Quite the contrary, people tend to gravitate to these wilderness areas to camp and hike, thus driving the sheep away."

There is currently a two-year study on the creation of a Sheep Mountain Wilderness in the Angeles and San Bernardino national forests, signed by President Gerald Ford on Oct. 19, 1976.

Wilderness status for the 52,000-acre study area means that motor vehicles or commercial development would be forbidden.

The creation of the wilderness area is being opposed by ski resort operators who feel their operations will be heavily curtailed.

DeForge said that the recent research with the sheep cost over $2,000 for supplies and air transporation. He added that the lack of funds may curtail the program.

MOUNTAINEERS

About 375 of the nelsoni subspecies of the Desert Bighorn sheep were counted in the San Gabriel Mountains this spring as part of a research on the sheep being conducted by Jim DeForge, a graduate student at Cal Poly Pomona. Some 160 volunteers from 20 organizations participated in the recent one-day counting process.

Pomona PTA council sets annual luncheon

The Pomona Council PTA will hold its annual spring luncheon Wednesday at the Diamond Bar Country Club.

The theme of this year's affair will be "The Giant PTA — Helping Children." The event will begin with a social time at 11:30 a.m. and lunch will be served at noon.

The recipient of the honorary service award will be announced and recognized; and the new officers for the upcoming year will be installed.

Tickets are $4.25 per person and may be purchased from Rose Yesek, 146 S. Pintado Drive, Diamond Bar or by calling 595-5619.

Mon. - Tues. - Wed. Only!
Our USDA Choice
Rib Eye Sandwich
$3.50 price reduced to
$2.95
and includes
Small Salad and Fries
Complimentary glass of wine with all complete dinners!
Espiau's
1542 W. Holt - Pomona
Major Credit Cards Accepted
Phone 629-5417

WE BUY JUNK BATTERIES
TELEDYNE BATTERY PRODUCTS
204 N. LORRANE AVENUE
POMONA
623-0595

restore pomona
BROWNELL FOR MAYOR
CAMPAIGN HEADQUARTERS
788 No. Garey Ave.
622-6688
Stop in and see us—chat with the candidate, pick up a lawn sign, volunteer to help with the campaign, or just have a cup of coffee!
Brownell for Mayor Committee, J. Christ, Treasurer

Progress Bulletin
Opinion
Pomona, California ■ Monday, April 11, 1977

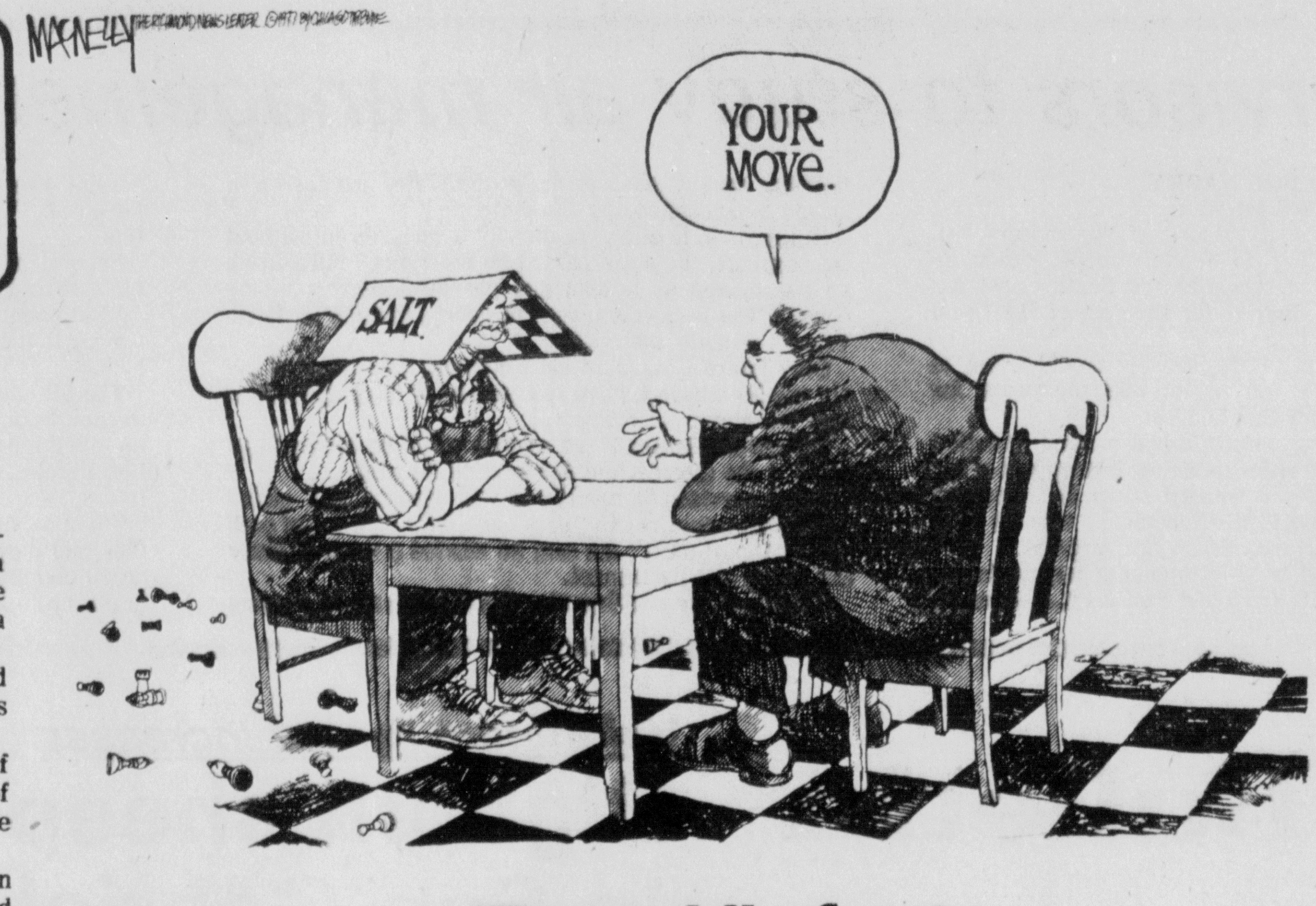

Electoral college

One of the perennial arguments against the Electoral College system is the possibility that a presidential candidate could lose the nationwide popular vote and still win the election with a majority of state electoral votes.

It is more than a possibility; it has happened twice in the nation's history, although not in this century.

This is because of the winner-take-all aspects of the system. A candidate need win by a margin of but a single popular vote in any given state to take all of that state's electoral votes.

Another possibility is that no candidate would win a majority of electoral votes and the election would be thrown into the House of Representatives, where all kinds of wheeling and dealing would take place. This has also happened twice, in 1800 and 1824.

But if the Electoral College system gives disproportionate weight to the small states, doing away with it in favor of the direct popular election of presidents, as has been proposed by the Carter administration, could just as undesirably swing too much influence to the large states. Or so argue a number of opponents of the proposal.

Sen. Jim Allen, D-Ala., for instance, poses the hypothetical case in which "ultraliberals" in the North could put up a presidential candidate from New York with its 6.5 million popular votes and a vice presidential candidate from neighboring Pennsylvania with its five million votes.

Such a ticket could gain, say, a 2.5-million vote majority in those two states alone. Another ticket could win the other 48 states with a 50,000-vote margin in each, and still lose the election.

This, says Allen, would give the political philosophy of large voting states too much of an advantage.

The central concern, however, should not be whether the direct popular election of presidents would enable Eastern liberals to take over the country (some would say they have already) or enable any other political philosophy to do so. What is involved is the basic political compromise on which this nation was founded.

We are a single people. But we are also a collection of 50 separate and widely different states, joined together in a hoped-for more perfect union in which certain powers have been delegated to a central government for the common welfare, while all other powers are reserved by the people in their respective states.

It is the extent to which the direct popular election of presidents might serve to erode this federal-state arrangement that deserves thoughtful consideration.

On the one hand, there is the danger that the Electoral College system might sometime seriously thwart the will of the majority of Americans. On the other is the danger that its abolition might also abolish the important factor of regional political balance needed in a country as large and diverse as ours.

Some say, indeed, that it would doom the Republican party by destroying its traditional bases of strength in the smaller states, and at the same time encourage a multitude of splinter parties.

Arguments on either side, and there are many more of them, can easily be overstated. Fortunately, even if Congress should pass a constitutional amendment providing for the direct election of president and vice president, it would still require ratification by 38 states, a years-long process that would allow plenty of time for thoughtful debate.

Terrorism again

The collision of two 747 jumbo jets in the Canary Islands was not only history's worst aviation disaster. It also accounted for the greatest toll of life that can be attributed to the activities of political terrorists.

Originally scheduled to land at Las Palmas airport on the island of Grand Canary, the Dutch KLM and Pan American jetliners had been diverted to the neighboring island of Tenerife, where they met fatally on the runway during takeoff preparations. They were diverted because a time bomb, admittedly planted by a group agitating for the independence of the Canaries from Spain, had exploded shortly before at Las Palmas, injuring eight persons.

The terrorists, of course, cannot be accused of desiring the deaths of the Dutch and American victims. They claim that the planes could have landed at Las Palmas, but the authorities did not want anyone to see the bomb damage.

Be that as it may, they planted the bomb, which only by sheer luck did not kill anyone — directly. By the worst possible luck, compounded by weather and human error, it indirectly caused nearly 600 people to lose their lives.

Is there no place in the world free of these fools and idiots, whose ideological stock in trade is terror, destruction and death?

Progress Bulletin
Serving Pomona Valley for 92 Years
Progress Bulletin Publishing Company
Donald W. Reynolds, President
General Manager Bob G. Bush
Editor Joseph A. Gendron
Advt. Dir. Emmett J. Jones
Circulation Mgr. John Ardelan
Classified Advt. Mgr. Edwin H. Loescher
LOCALLY OPERATED MEMBER DONREY MEDIA GROUP

The public forum

Bus riders inconvenienced

Dear Editor:

We wish to voice our objection to the recent route change for the 764, the Pomona Park and Ride.

The bus was relocated from the Pomona heliport to the Los Angeles County Fairgrounds. This change has caused many of us RTD bus riders a great inconvenience. For example, if we miss the 764 or must leave Los Angeles early for any reasons such as a family emergency or personal sickness it is impossible to get to our cars at the fairgrounds. The Park and Ride is the only bus going to the fairgrounds.

We feel a far better location for the Pomona Park and Ride would be the parking lot of the Indian Hill Village at Holt and East End. This shopping center is also accessed by the 480, which if it became necessary to return home either before 3:50 p.m. or after 5:30 p.m. the 480 could be used.

(Editor's note: This letter carried the signatures of 56 persons.)

Jack Anderson and Les Whitten

Feds gear for more terrorism

WASHINGTON — In the aftermath of the Hanafi Muslim siege in Washington last month, federal officials are bracing for the possibility of more hostage-taking by dozens of violence-prone groups.

Law enforcement experts from the State, Treasury, Justice and Defense Depts. have been meeting recently to devise methods to thwart future takeovers. Three special anti-terrorist units, the CIA's "Critical Collection Problems Committee," Justice's "Interdepartmental Committee on Internal Security," and the "Cabinet Committee to Combat Terrorism," are also trying to come up with solutions.

As in the Hanafi case, the intelligence experts have no idea where or when the terorists will strike next. Some officials at the meetings have grumped that without illegal mail covers, wiretaps and break-ins, adequate data cannot be gathered. Such tools have largely been abandoned since Watergate and recent revelations of CIA-FBI abuses.

To replace these unconstitutional methods, some of the federal agencies are turning to sophisticated anticrime technology, but the results have been limited. The Customs Service, for instance, has set up a Terrorist Data Base containing 2,000 names and 5,000 passport numbers. Some suspects have as many as seven aliases.

The system helped identify an alleged Japanese terrorist in Honolulu last month, shortly before Japanese Prime Minister Takeo Fukuda arrived in the United States. The suspect was thoroughly searched, briefly detained, then put under surveillance. The computer also enabled agents to lock up a man who had threatened to kill Queen Elizabeth on her American visit last year.

Classified intelligence bulletins cite militant Puerto Rican nationalists and anti-Castro Cubans as the most likely groups to commit violence in the immediate future.

The Fuerzas Armadas de Liberacion Nacional of Puerto Rico (FALN) reportedly was behind the bombing last month of a New York building that housed an FBI field office. The same group blew up New York' historic Fraunces Tavern in 1975, killing four people and injuring 53. Meanwhile, the revolutionary Puerto Rican Socialist Party may soon be taken over by Florencio Merced Rosa, a young hothead who, say intelligence sources, had ties with an FALN "bomb factory" discovered last November in Chicago.

Some anti-Castro Cubans, headquartered in Miami, already are suspected of killing Chilean exile Orlando Letelier and many others. One anti-Castro group, the Frente de Liberacion Nacional de Cuba, according to an intelligence report, "is known to possess a large amount of C-4 explosives, which it may use against pro-Castro and Soviet targets . . . if relations with Cuba appear to be improving."

The infamous Weather Underground is still considered a threat, as are the tiny Japanese Red Army, the violent wing of the Irish Republican Army, the leftist New World Liberation Front, and the Red Guerilla Family.

More exotic terrorist groups are also named in the intelligence bulletins.

The Rastafarians, a Jamaican-based religious sect that deifies the late Emperor Haile Selassie of Ethiopia, now has 3,000 members in the New York city area. While many are law-abiding, some preach "the ways of the white man are evil," says a confidential report, and "terrorism has been increasingly associated with this group." The report urges "extreme caution" in approaching members of the group, who are also called "Dreads," "Rude Boys" and "Beardsmen."

Federal agents are also worried over possible terrorism by elements of the "Front de Liberation du Quebec," which seeks independence from Canada. "Members . . . are believed to have connections with a number of European and Mideast terrorist groups," says a classified bulletin.

HEARST AND HUGHES: Howard R. Hughes and his aides turned down a request to help finance the ransom of Patty Hearst, according to the late billionaire's private papers, because they feared Hughes might be kidnapped in retaliation by the gun-crazy Symbionese Liberation Army.

"This organization is a very dangerous, radical group," warns a staff memo, "and we are afraid that they might retaliate by trying to kidnap one of our executives, or even HRH."

The Hearst family had hoped Hughes would put up some of the $4 million in food-for-the-poor.

Virginia Payette

The economy's greening up

'Tis spring, tra la, and everything's coming up green. That's green as in money.

Pay no attention to White House moans that what business needs is a $32 billion shot in the arm, plus a $50 tax rebate. What you might call a presidential dose of fiscal sulphur and molasses to help it get over the winter blahs.

Business doesn't need it. It's getting well by itself. All Doc Carter has to do is check his thermometer.

Things are so good, in fact, even the bankers and manufacturers are agreeing with the economists that we're heading for boom times. More important, Arthur Burns cranked out a rare smile and admitted prosperity has a pretty good chance.

He was talking about the amount of ready cash that's floating around and the "truly striking" low interest rates. But all the other signs are there, too.

Real economic growth rates for the first three months of 1977 were just under 4 per cent, and the experts say that's only the beginning. They're looking for a "hot" second-quarter rebound of anywhere from 8 to 10 per cent. One conservative analyst, not given to bursts of enthusiasm, lost his head and predicted "a boomer."

So far, it's heading that way.

Factory orders last month, for instance, were up 1.6 per cent . . . shipments, 2.7 per cent . . . inventories, 0.6 per cent . . . and orders for machine tools a whopping 55.9 per cent.

Building starts for new homes, without which no recovery is ever possible, swirled up 34 per cent to $3.4 billion. Federal spending on highways, sewer and water projects went up 14 per cent to $7.52 billion.

(Construction of factories and industrial plants dropped a disappointing 12 per cent, but new stores, shopping centers and other retail buildings were up.)

Sales of used homes reached a record 3 million in 1976, compared to the previous high of 2.5 million in 1975. And there's still plenty of mortgage money around, plus interest rates that are lower than they've been in years.

Automobiles ae selling 10 per cent ahead of this time last year, and Detroit is looking for a banner year of 11 million sales, second only to 1973.

Employment is up by 1.75 million jobs since November . . . the unemployment rate is down to 7.3 per cent . . . wage earners are putting in longer weeks . . . help-wanted ads are up 13 points from a year ago . . . and the number of workers on unemployment compensation is the lowest it has been in 2 and one-half years.

It's also going to be a whoopdedo year for college grads. Jobs available for those with bachelors degrees are up 49 per cent . . . with masters, up 74 per cent (80 per cent for women) . . . and for doctorates, up 73 per cent. As usual, engineers, accountants and auditors are most in demand.

Wages and salaries were up 7.2 per cent for 1976. (Although not everybody tripled his income the way the chairman of the board of Chrysler did — to $691,733.)

There's room for jubilation at the top, too. Corporate profits for the last three months of 1976 were up 21 per cent from 1975. And nobody expects that to change direction any time soon.

That's because consumers are in a buying mood. With all those new houses to furnish, they're loading up on sofas, beds, refrigerators, TV sets, washers, dryers, microwave ovens — the works. Plus the usual spring surge in new clothes. Overall increase so far: 8 to 10 per cent.

The one worm in the garden of recovery is inflation, which almost everybody agrees will hang in there at about 6 per cent for the rest of the year.

That's without the president's economic stimulus package. If that goes through, it likely will go higher.

If he must tinker with the economy, conservatives wish he'd do it with permanent tax cuts . . . which will let consumers plan on more loose cash to spend . . . which will encourage businessmen to invest in new factories and machinery . . . which will create more jobs . . . which will help bring down unemployment.

It could be that Mr. Carter secretly agrees with them. Maybe that's why he threatened to kill Congress' pet water boondoggles, hoping they'll get him off the hook by killing his $50 rebate out of spite.

He can't come right out and do it himself. Not after the campaign promises about moving dramatically to create more jobs. But he might not feel too bad if Congress does it for him.

No matter what he says for publication.

Sacramento scene

New costs to local govt.

By EARL G. WATERS

Legislative committee hearings have been scheduled this week on a measure which could cost property owners as much as $65 million annually in new taxes plus some additional millions in added state taxes, according to the County Supervisors Association.

The bill, AB 644, authored by Assemblyman Alister McAlister, would extend, for the first time, unemployment insurance coverage to state and local government workers. The proposal, McAlister said, is necessary to comply with a new federal law. He has introduced it at the request of Gov. Jerry Brown.

Although McAlister said there is no practical way for any state to avoid the federally mandated legislation, states will have some latitude in the details of compliance.

Recognizing that, the supervisors are seeking amendments to the bill which would establish a special fund for public employes separate from the private employers. They contend that such treatment would permit local governments a lower contribution rate, one that reflects the more stable employment experience of government workers.

McAlister said that he assumed a separate fund would be possible since the precedent exists within the unemployment fund. He also pointed out that it would be possible for local governments to avoid the contributions schedules applicable to private employers if they opted for reimbursements to the funds for actual payouts.

He warned, however, that this might create problems for local governments confronted with the need to pay up after the fact, and indicated that if the decision was for the reimbursement approach there might be a requirement for the counties and cities to establish reserve funds to meet their payments.

Prudent management would dictate such reserves be established in any event if the reimbursement plan is adopted. But, McAlister pointed out, without a law making the reserve fund compulsory there is no surety that local agencies would be prudent and cited the fact that many have failed to establish such reserves for workmen's compensation and pension plans.

The supervisors have also proposed other amendments which, combined with the separate funding, would reduce costs to the counties to $25 million. Among these is the proposal to increase the eligibility requirements from the present $750 total to one of $50 a week for a 20 week period.

"Unemployment insurance," said the association president, Shannon Patterson, Tehama County Supervisor, "was never intended to be a social benefit program like welfare but a program to tide people over in brief periods when they're out of work."

The supervisors are also riled over the fact the legislature is disclaiming responsibility for any costs to local government, as a result of state legislation, on the theory that the program is not a state imposed local cost but a federally mandated one.

They have indicated that a number of public agencies are planning constitutional challenges in the courts to overturn the federal law and are asking that an automatic repeal provision be put into the McAlister bill to be effective if the courts strike down the federal law.

McAlister has promised the Assembly Committee on Finance, Insurance and Commerce, which he chairs, will endeavor to be as reasonable as possible in promulgating the legislation to meet the federal requirements.

Thoughts

"If a man dies, shall he live again? All the days of my service I would wait, till my release should come. Thou wouldest call, and I would answer thee; thou wouldest long for the works of thy hands." — Job 14:14,15.

"When death comes to me it will find me busy, unless I am asleep. If I thought I was going to die tomorrow, I should nevertheless plant a tree today." — Stephen Girard, American financier.

By faith we understand that the world was created by the word of God, so that what is seen was made out of things which do not appear. — Hebrews 11:3.

"All the strength and force of man comes from his faith in things unseen. He who believes is strong, he who doubts is weak. Strong convictions procede great actions." — James F. Clarke, American clergyman.

Berry's world

"Should we still be boycotting grapes and lettuce, too?"

SEEK & FIND®

BOATS

```
P E S H K A C R U S I E R Y S D U N T
U G L A I R Y S B A Y S R A L B C T R
M R Y O D P N A A M R O P K O A R M A
T A I D B T N T B P D M U A O H E U W
K B T R A O L E R A D P N H B G T P L
A L O D E L A A N M T N D N E R B E E
Y G A L E O N T D Y R T O D A S A O B
A P L G D C O O S L C S L W A P N L A
D A O S L R O O P L S N L E N O M S R
G O N O D U L A I S U E R C S D T A G
T L E C L I P P E R R R R E D H N U S
T S L O O S P C R O I S A N P O I P P
A G O N D E R O K I D N P U L C O P M
B H C A E R P I N H G O N D O L A L A
H R R N O E N L L A G T H E I R O D S
```

Instructions: Hidden words below appear forward, backward, up, down or diagonally. Find each and box it in.

Barge	Dory	Punt
Battleship	Galleon	Sampan
Clipper	Gondola	Sloop
Cruiser	Kayak	Trawler

Tomorrow: Hit Songs of the Fifties

©C. S. I. '77

Ann Landers

Letter lays it on the line

Dear Ann Landers: My husband has an incurable illness. I could write a book about the attitudes of people. May I make a few suggestions to those who have said, "I've been wanting to come and see him, but I didn't know what to say."

By all means come to see him. Now. Today. He won't appreciate your presence at his funeral — and neither will I, if you don't come see him when he can enjoy your company.

And here are some things you can say:

"I've been praying for you."

"I've been thinking about you and if there is anything I can do, call me anytime."

"I'm going to bring you lunch or supper tomorrow."

"I'm going to drive your car pool this month."

"I'll take your children to a movie this afternoon."

"I'm bringing you a book I think will help."

"I'll take you to the doctor this week."

"I'll come keep you company so your wife can go get her hair done."

Sign me — Coping

Dear Coping: Thank you for a letter that lays it on the line. Some people need only to be told — and sister, you told 'em.

Dear Ann Landers: I live in Springfield, Illinois, and I'm struggling to keep body and soul together. My husband (age 29) left me with three little kids. We were divorced 10 months ago and the court ordered him to pay $140 a month child support, but I haven't received a dime in five months and I don't know where he is.

I work in the shipping department of a warehouse and make barely enough to keep a roof over our heads. If it weren't for a kind neighbor who takes care of my two youngest kids, I'd be a skunk.

Everyone says I should track down my ex-husband and make him pay up. He is a mechanic, has always made good money and is never out of work. But HOW can I find him? Any suggestions will be deeply appreciated. — Tired

Dear Tired: Call the Illinois Department of Public Aid, which is listed in your phone book. (Other states have corresponding agencies.) The "tracking service" will cost $20, but it's worth it. The IDPA contacts relatives, creditors, former employers, the union, the automobile registration department, unemployment agencies and the Department of Labor.

If they still can't find the skipper, they will enlist the cooperation of Social Security, the Internal Revenue Service, the Defense Department and the Civil Service Commission.

Once he is found, the Illinois Department of Public Aid will take legal action against him or you can get your own lawyer.

Too many wives give up because they don't realize they have alternatives. The rat goes merrily on his way, while his family gets the neck of the chicken and the rumble seat ride.

CONFIDENTIAL to Wanted — Your Definition Of A "Reformer": A reformer is a person who has the uncomfortable feeling that somewhere, someone is having more fun than he is.

A no-nonsense approach to how to deal with life's most difficult and most rewarding arrangement. Ann Landers's booklet, "Marriage — What to Expect," will prepare you for better or for worse. Send your request to Ann Landers, P.O. Box 1400, Elgin, Ill. 60120, enclosing 50 cents in coin and a long, stamped, self-addressed envelope.

Marmaduke

"I DON'T RECALL THE VET SAYING ANYTHING ABOUT BREAKFAST IN BED!"

Dr. Miller

Parakeet pants like a dog

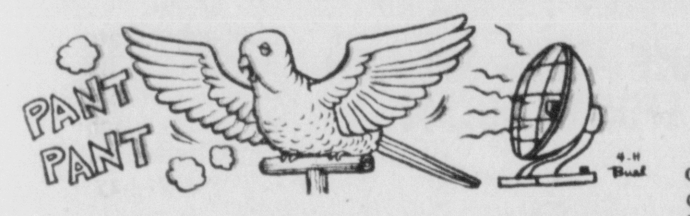

DEAR DR. MILLER: I accidentally got the electric heater too close to Birdie, my parakeet, and I almost baked him. When I found him, he was standing up on his perch with his wings spread out, and it looked like he was panting. I got him cooled down. He's okay now, but I'm curious — was he really panting like a dog? — G.N.

DEAR G.N.: Indeed, parakeets pant. They've developed that ability by the time they're nine days old. As you've noted, parakeets pant for the same reason as dogs do, to help prevent hyperthermia (overheating).

DEAR DR. MILLER: My cat, Fluffy, is 16 years old, spayed, fat, has a good appetite, cleans herself, her fur is shining and her eyes are bright. Over a year ago, her legs started to give way. Walks like an arthritic person — I suspect she has arthritis. She now waddles about, standing only for a few minutes, then either sits or lays down. An alley cat she is, as always. Will hiss, growl, bite and claw out if unduly annoyed, but is a very good cat by nature. She eats a good variety of balanced foods, drinks well and likes homemade soups. She's rarely ever ill, has all her teeth, and doesn't seem to be in actual pain. So, Dr. Miller, you have her history. Can you tell me what's ailing her, and how long she may have left? — P.R.

DEAR P.R.: Obesity is a negative where longevity is concerned — she's done well to reach sweet 16. The symptoms you describe regarding her locomotion, or lack of it, could be related to an arthritic type of condition, obviously aggravated by excess-weight bearing. Yet there is good news, the fact that she remains mentally alert and retains her normal habit pattern, and that she still has her teeth are both pluses. How long has she from here? Impossible to say, but her own veterinarian has the best chance (after a complete physical) of coming up with a reasonable estimate. He can also suggest the best methods to lighten her load and (further) lengthen her life.

DEAR DR. MILLER: Snake Eyes is three years old. He's never had an affair. He's never had a chance to. We keep him on a leash. Should we arrange one for him? This dog never acts frustrated, but I wondered if an affair now might keep him from getting frustrated later on. — J.N.

DEAR J.N.: Why light his fire when you don't want him to get warm? Snake Eyes has a much better chance of keeping his cool now and in the future if he doesn't know what he's missing.

L.M. Boyd

Husbands avoid mothers-in-law

Sir, how do you get along with your wife's mother? If well, congratulations, you're the exception to the typical. A study of 137 societies reveals that 57 per cent of the world's husbands have avoided their mother-in-law altogether while 24 per cent of them have treated their mothers-in-law with respect but with much reserve, at arm's length, so to speak. This means only 19 per cent of the husbands have told jokes to their mothers-in-law, or called them mom, or slapped them on the backside, or whatever.

You've heard of "Mensa," that organization whose members claim to be more intelligent than 98 per cent of the population. The founders knew that mensa is Latin word for table. What they didn't know is it's also a Spanish word for stupid.

Overheard: "She's such a hypochondriac she's got a walk-in medicine cabinet."

NAMES

In New York City, the most popular names in descending order for women aged 29 are: Linda, Mary, Barbara, Patricia, Susan, Kathleen, Carol, Nancy, Margaret and Diane. But the most popular names there for girls aged 5 are Jennifer, Michelle, Lisa, Elizabeth, Christine, Maria, Nicole, Kimberly, Denise and Amy.

It's now known that the pteranodon, described in some encyclopedias as a flying reptile long extinct, was actually a warm-blooded true bird. This comes up because a client asks to name the biggest bird ever on earth. That was it. Had a 27-foot wing span.

There's no such thing as a shade of pink. It's a tint. And there's no such thing as a tint of maroon. It's a shade. And there's no such thing as a shade or tint of rose. It's a tone. Or so says our Language man, testily.

OLDEST TOY

Am asked to identify the oldest toy known to child or man. Maybe nobody knows. But a candidate for that distinction would have to be the spinning top. It was a popular plaything in ancient Greece, that's history. What's peculiar about the top is it sprouted in different parts of the world as though rediscovered or reinvented many times over by separate peoples with no connections with one another. Relic tops made of palm wood and volcanic ash have been found in the South Sea islands. Africans long ago made tops out of bones. And Eskimoes shaped them from ice.

Look at these typical 1932 prices: bread, 7 cents a loaf; prime ribs of beef, 19 cents a pound; cigarettes, two packs, 25 cents; Ford or Chevrolet tires, $4.65 each.

Only ethnic foods that have piggyback salads riding directly atop the dishes themselves are the Mexican specialties with their garnishes of lettuce, tomatoes, cheeses, so on.

Joe Firman

Cards are a credit to us all

Took the family out to dinner the other night, luverly roast primb rib of beef, or prime rib of roast beef, at Lord Charley's (Advt.) and didn't spend a cent. Or at least I didn't SEE a cent. The tab for four of us, including doggy bag, came to about $45, and since my wallet was in its customary emaciated condition — ready for Extreme Unction — I laid on my BankAmericard and rose to my feet a free man. A slightly overstuffed free man. (Wallet comes from the Middle English walet, prob. altered from watel, a hurdle, basket, hence bag, cf. Wattle. This note free to "Rattle 'Straws" readers.)

As I burped my way homward, I fell to ruminating about the credit card and its place in our society. If it weren't for juke boxes, coffee machines and parking meters, a person could go through his entire life without ever touching a coin or a dollar bill. When I was a young man I spent a summer working in a mine in Colorado, and at the end of each week we filed past the paymaster's window and were handed a small envelope that contained our pay ($22.80) in bills and coins. Here was tangible evidence of our long and exhausting week's work deep in the, er, bowels of the earth, and it gave meaning and importance to the labor. The bills and coins ere were, of course, only symbols of someone's indebtedness to us, but it was real; it was instantly negotiable into new jeans, rent of the trailer, a night on the town. (Money went a lot further in those days.)

Today our week's labor earns us a check, a piece of paper. We deposit it in the bank. We write more pieces of paper for rent, groceries, utilities, insurance, taxes. Money — or the promise of it — goes flowing back and forth and I never see a penny. But it all seems to work. My lights are on, my larder full, my insurance paid. But I have lost touch with the flutter of greenbacks, the jingle of coins.

Then came credit cards, and we were removed one step further from fiscal reality. I engorge a roast beef dinner and hand the waiter a little card that tells him a credit agency will pay him the cost turned in a piece of paper which the newspaper has given me for my 40 hours at the typewriter. Creepy's wot it is! Do we NEED money anymore?

Money (from the Latin moneta, a mint) is anything people agree to. Salt, nails, cattle and wives have been negotiable currency in various countries. Giraffe tails are still used in some African countries, and whale teeth and shells are coin of the realm in the Fiji Islands. (Can you see walking into Lord Charley's with a handful of whale's teeth? In Africa, how many Russian missiles can they buy with giraffes' tails?)

Credit cards will soon supplant all money over a dollar. We'll still need coins for newspaper racks, pinball machines and pay telephones — which, of course, will accept a credit card number. You can pay for the new baby with your Master Charge, clothe and feed him on BankAmeridard, put him through school on American Express, ("Don't leave home without it!") and set him up in business on Carte Blanche. He will dine on Diner's Club, keep his car with a variety of oil company credit cards, and probably pay for your funeral with VISTA. The cliche will change to "Credit cards are the root of all evil."

Scene: Man buying a sofa in a furniture store. Ms. Clerk, dubiously: "You wish to pay cash? Do you have any identifications."

Dr. Lamb

Limit intake of dairy fat

DEAR DR. LAMB — My husband is 70 and I am 68-years-old. Your advice is to use skim milk, a quart a day. Each of us uses about three cups, some of it buttermilk, most two per cent butterfat, partially skimmed milk.

My husband doesn't like completely skimmed milk. Do you think we get too much fat from the low fat milk? Is the skim milk powder all right?

Older friends tell us they buy garlic pills and take one every day. They say they keep the arteries clean. Before we start this I would like to hear your opinion.

DEAR READER — In the interests of avoiding an excess intake of fat and particularly saturated fat it is wise to limit the amount of dairy fat in your diet. That is the only good reason to use skim milk as opposed to whole milk. The low-fat, two per cent fat milk is half way in between the two products. About a third of its calories are from fat as opposed to half in whole milk.

If you limit the fats in the rest of your diet that will not be too much of a burden on your fat intake budget. Buttermilk is a good choice for part of your milk intake. The non-fat dry milk powder is fine and is particularly useful in cooking.

I am sending you The Health Letter number 7-2, Milk Products: Good and Bad, to give you a table of the values for various milk products and information on milk. Others who want this information can send 50 cents with a long, stamped, self-addressed envelope for it. Just write to me in care of this newspaper, P.O Box 326, Radio City Station, New York, NY 10019.

Garlic won't help you unless it cuts down on your socializing and the inevitable eating accompanying any social gathering of our society. It is one of those useless health food fads that do nothing for you except lighten your pocketbook.

The idea that garlic helps is as old as Dioscorides who first claimed it would clean out the arteries. The Egyptians fed it to their laborers to keep them strong while building the pyramids. One enthusiast advised everyone to put a piece of garlic in the rectum every night before retiring. It is all nonsense. Garlic will not lower blood pressure, clean out your arteries, your digestive system or give you strength. All it cleans out is your pocketbook.

You'll need to stay on a good balanced diet that is moderately restricted in fats, particularly saturated fats and cholesterol. Sensible living, not fads, is the real route to health and longevity.

DEAR DR. LAMB — I was surprised to read in your column that some very young girls between the ages of 2 and 8 sometimes start menstruating and some have even become pregnant. Surely that is a misprint! Any comment?

DEAR READER — To err is human and misprints do occur along the production chain from me to your newspaper — but this is not one of them! The statement is correct.

Dr. Robert Kistner, well known gynecologist from Harvard, discusses this in his text, Gynecology, Principles and Practice, (Year Book Publishers, 2nd Edition 1971 page 183). Usually when this occurs in very young girls there is some underlying disorder but it has happened in apparently normal girls. It is rare, however. The usual age to start menstruation is between 10 and 16 years of age.

What people say

"What can you say about a season where the high point is setting a rushing record against Detroit on Thanksgiving — while we lost the game by two touchdowns."

— O.J. Simpson, winner of the AFC rushing title as running back for the lowly Buffalo Bills.

Astrographs

By Bernice Bede Osol
For Tuesday, April 12, 1977

ARIES (March 21-April 19) You automatically take the leadership role today. It happens so naturally they'll not only follow you — they'll admire your skill.

TAURUS (April 20-May 20) Conditions are shifting today. The pieces of something important are falling into place. If you lock in on it, success is virtually assured.

GEMINI (May 21-June 20) You are both a good teacher and a receptive student today. You'll gain knowledge and you'll impart it to others.

CANCER (June 21-July 22) Scrutinize your business involvements with extra care today. You could discover several avenues of profit you've been overlooking.

LEO (July 23-Aug. 22) Take a back seat in joint ventures today if you see your counterpart has things under control. You do better as an adviser.

VIRGO (Aug. 23-Sept. 22) Industriousness, coupled with the desire to do a good job, will yield larger-than-usual rewards today. Take pride in your endeavors!

LIBRA (Sept. 23-Oct. 23) The impression you make will be favorable and lasting today. This comes about because of the unique way you operate.

SCORPIO (Oct. 24-Nov. 22) Persons you feel responsible for can consider themselves lucky today. You do things for them they couldn't accomplish on their own.

SAGITTARIUS (Nov. 23-Dec. 21) People you've forgotten for a long time may suddenly pop into your mind today. Getting in touch with them could bring you pleasure.

CAPRICORN (Dec. 22-Jan. 19) Your material prospects look very encouraging today. Pay attention to all those irons in the fire. Any one of them could get hot!

AQUARIUS (Jan 20-Feb. 19) Use the same tactics and techniques that you recently found to be successful. You'll find them applicable to your present problem.

PISCES (Feb. 20-March 20) This could be a surprising day. People who have your interests at heart want to do things for you. Accept favors graciously.

Your Birthday, April 12,1977

It's to your advantage this year to join organizations where you can broaden your circle of associates. The more contacts you have, the greater your chances of success.

(Are you an Aries? Bernice Osol has written a special Astro-Graph Letter for you. For your copy send 50 cents and a self-addressed, stamped envelope to Astro-Graph, P.O. Box 489, Radio City Station, New York, N.Y. 10019. Be sure to ask for Aries Volume 6.)

Jacoby's bridge

Think first before you play

NORTH 11
♠ 8 3 2
♥ Q 7 4
♦ A 6 2
♣ 9 6 4 3

WEST
♠ Q 9
♥ J 10 9 6
♦ Q J 3
♣ A Q 7 2

EAST
♠ J 10 6 4
♥ 8 3 2
♦ 10 8 7 4
♣ 8 5

SOUTH (D)
♠ A K 7 5
♥ A K 5
♦ K 9 5
♣ K J 10

Neither vulnerable

West	North	East	South
			2 N. T.
Pass	3 N. T.	Pass	Pass
Pass			

Opening lead — J ♥

By OSWALD and JAMES JACOBY

Oswald: "Confucius might have said, 'He who plays too fast to trick one is likely to lose both time and money.'"

Jim: "In other words, you should plan your play at trick one. If you do plan it properly you can usually play rapidly from then on and make a lot of close hands."

Oswald: "South wasted no time at all in winning the heart lead with dummy's queen and leading a club to his ten. West took the queen and was mean enough to abandon hearts and lead the queen of diamonds."

Jim: "Now, South was ready to think, but all thinking from this point on was going to be a waste of time. He did duck the diamond in both hands, but West continued that suit."

Oswald: "South won in his hand and led his jack of clubs, but West put the ace right on that jack and led his last diamond."

Jim: "Ten minutes later South had been set one trick. Just five seconds thought at trick one, South would have won the heart in his hand, led the king of clubs and been sure of two club tricks and his contract."

Ask the Jacobys

A Maine reader wants to know the correct response to partner's one spade opening with:

♠Kxx ♥xx ♦Axxx ♣Jxxx.

The correct response is two spades. One notrump is a very bad second choice.

Crossword puzzle

ACROSS

1 Hautboy
5 Japanese sash (pl.)
9 Nothing
12 Balls
13 Barnyard sound
14 Cretan mountain
15 Author Grey
16 Merry andrew
17 Nose (Fr.)
18 Inordinate self-esteem
19 Intermediate (prefix)
20 Rent
22 Christian holiday
24 Insect egg
25 Laic
27 Furniture set
31 Old Testament book
32 Lubricant,for short
33 Jesus monogram
34 Type of cross
35 Tree kind (pl.)
36 Responsibility
37 Perfume
39 Capital of Tibet
40 By birth
41 Thieve
42 Stratum
45 Negation
46 Small bit
49 I possess (contr.)
50 Begin
52 Soup green
53 French negative
54 Of liquid waste
55 At all times
56 Graduate of Annapolis (abbr.)
57 "Auld Lang ____"
58 Unequal things

DOWN

1 Exude
2 Vaunt
3 Hateful
4 Noun suffix
5 Seeps out
6 Prejudice
7 Roadhouse
8 Horizon
9 Actress Foch
10 Roman date
11 Loll
19 Spring month
21 Summer (Fr.)
23 Mountains (abbr.)
24 Pen tips
25 Overdue
26 Love (Lat.)
27 British nobleman
28 Actress Louise
29 Sic
30 Weather bureau (abbr.)
32 Frilly trimming
35 Difficult
36 Electrical unit
38 Compass point
39 Lighted
41 Time being
42 Stock of goods
43 Stratford's river
44 Wishes (sl.)
45 German negative
46 Russian secret police
47 Angered
48 Makes good score
51 Snoop
52 Poverty-war agency (abbr.)

Answer to Previous Puzzle

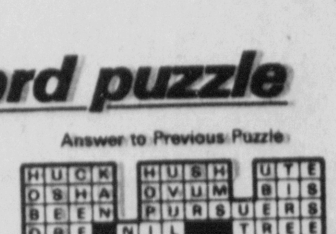

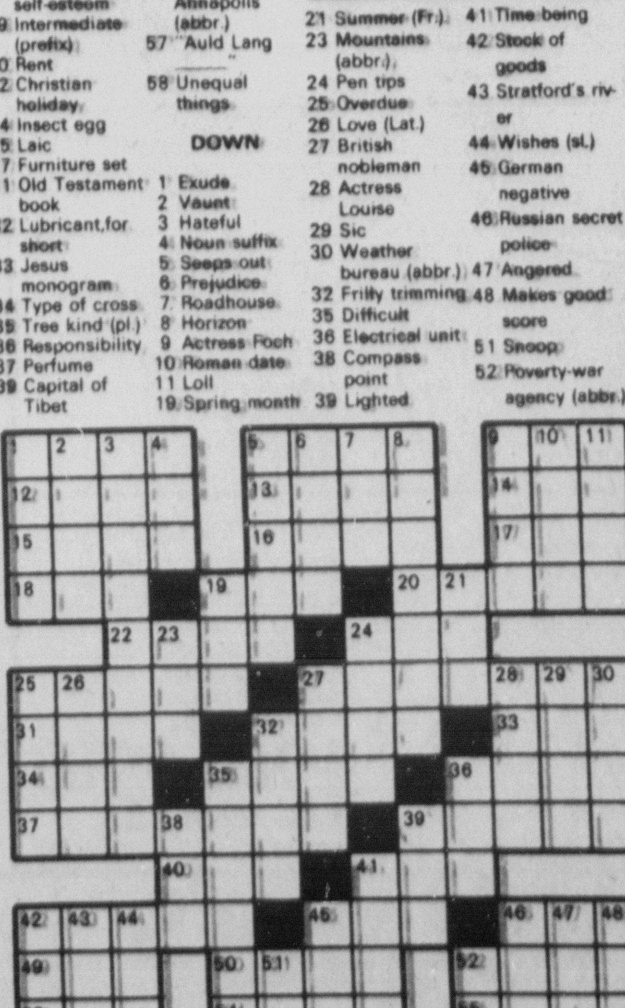

CB buddies help their neighbors in trouble

BEDFORD, Ky. (AP) — Morning Star, Scoobie Doo and Raggedy Ann don't have phones but they spend a lot of time talking with each other on their Citizens Band radios. Their conversations aren't restricted to idle gossip.

The three Trimble County women have used their CBs to rally help for neighbors in trouble. For instance, they recently found alternate shelter for a family that had lost its home in a fire.

So it was natural that the three would try to find a way to help Dona Barnett, an elderly blind woman without a phone or other means of keeping in touch with the community.

Why not, the buddies decided, raise money to buy Mrs. Barnett a CB radio of her own?

The call went out over the airwaves, and soon the money rolled in from fellow radio buffs. Before they knew it, the CB buddies had enough money to buy two radios.

That second CB was earmarked for E.L. Kemp, a retired Trimble County school bus driver who, like Mrs. Barnett, is blind and doesn't have a phone.

And still the contributions came in.

The women finally asked their friends on the airwaves to stop sending money — they had raised enough for a third radio. It wasn't decided who will get that set.

In the meantime, the CBers got together to install the radios for Mrs. Burnett and Kemp.

The two elderly persons now have an effective way to ask for help when they need it, but Morning Star, Scoobie Doo and Raggedy Ann also got a bonus. They have two more people to talk with on their CBs.

SANTA ANA, Calif. (AP) — Big Moose simply decided to leave all the static and join the Great Broadcaster, the minister said.

Almost every car at the funeral of Mounce Brady Jackson, 60, had a Citizens Band radio antenna, and the services reflected the hobby of Big Moose, his CB handle.

Wood said Big Moose was baptized several years ago. "He made a decision that he was going to be on the side of the Great Broadcaster," said the pastor of the Lemon Heights Baptist Church.

(Pol. Adv.)
JOHN A. STANLEY for Council

APRIL 19
TIME FOR A CHANGE
2nd District
POWER BUILDING POLITICS — PERSONALITY CLASHES — NO GROWTH CLIMATE
MUST BE CHANGED TO ACTIVE BUSINESSMAN — NEW IDEAS — NEW JOBS & GROWTH
ELECT AFTER 8 LONG YEARS
WM. H. KOCH
FOR UNITY & PROGRESS PUNCH NO. 5
COMMITTEE TO ELECT: WM. H. KOCH, CHAIRMAN ROY O. DAY, ADVISORY: Dr. Ray Batema, Irv Clark, Manuel R. Ramirez, Steven P. Ochoa, May Bowen, Chalo Ramirez, James Baker, Don Donnelly, Chas. Badders, Allen Donnelly, Clyde Cable, Larry Ruiz, George Berard, Ed Harrison, Harriet Harrison, Lee Branch, Wm. "Mac" McFatridge, Cedric Elias, Carolyn French, Mrs. Rosie Minor, Mrs. Ernest "E" Hill, Mr. & Mrs. Wesley Dahme, Hubert "Lee" Palmer

lou miller's levi's 'n more
AFTER EASTER CLEARANCE
sale starts MONDAY
these low prices start 9:30 a.m. monday, april 11 and good thru 9:30 p.m. thursday, april 14, please shop early, some quantities may be limited

SAVE 3.01
men's leather-look jackets
• latest spring styles, lightly lined
• just the right weight for easy California living
• assorted colors in sizes S-M-L-XL
9.99 regular 13.00

SAVE 1.56
a. girl's blouson tops
• your choice of stripes or solids, sizes 7-14
• 50% poly 50% cotton
• assorted colors
2.94 reg. 4.50

SAVE to 3.00
b. girl's rainbow pants or gauchos
• the new rainbow stitching on brushed denim, sizes 7-14
• 50% poly 50% cotton
• assorted colors
5.99 each
gauchos, reg. 7.99
pants, reg. 8.99

SAVE to 2.98
c. boy's briefs and t-shirts
• 3 in a package
• easy care, white only
• sizes 8-18
• 50% poly 50% cotton
2 pkgs. for 5.00
reg. price to 3.99 pkg.

SPECIAL VALUE
d. boys t-shirts
• wide assortment of stripes
• easy care, 50% poly 50% cotton
• assorted colors
• sizes 8-18
1.99

MAKE A BIG SPLASH THIS SEASON

SAVE to 5.01
misses and junior swimwear
• misses department has a large selection of one and two piece sets including the boyleg, girl leg, swim dress and sheath styles, in sizes 10-18
• junior department has a large assortment of nylon print bikinis in your favorite bra styles, and also the newest Mio styles in sizes 5-13
a. bikini 7.99 reg. 13.00
b. two piece 11.99 reg. 15.99
c. one piece 12.99 reg. 16.99
d. Mio 12.99 reg. 17.00

SAVE 2.01
men's sport shirts
• long sleeve solids with fancy detail and plaids
• two chest pockets
• easy care blend in assorted colors
• sizes S-M-L-XL
9.99 regular 12.00

VALUE to 4.00
misses halters
• get ready for warm weather
• 100% polyester
• sizes S-M-L
1.49

"Wrangler" misses shorts
• western style
• 100% cotton, denim blue
• sizes 10-20
• if perfect, would sell for 9.50
4.99

YOUR CHOICE
junior knit tops
• your choice of cotton knit tops in assorted solids and stripes
• choose either the cap sleeve basic or U neck tank
• you'll want more than one for wearing now through the summer
5.00

SAVE to 3.00
men's pants or jackets
• 65% polyester, 35% cotton
• assorted colors
• sizes to fit most men
• not all styles or sizes in all stores
• limited quantities
6.99 each
pants reg. 8.99
jacket reg. 9.99

CLEARANCE
of our entire stock of aluminum or wooden tennis rackets
all prices slashed
40% and more

SAVE to 12.06
famous "Chris Evert" women and junior tennis wear
• cardigan sweater was 12.00 .... 2.94
• knit tennis dress was 14.00 .... 3.94
• skirt and top 2 pc. set was 16.00 .... 3.94

SAVE to 3.20
men's knit shirts
• button front and pullover short sleeves
• 2 chest pockets
• assorted colors
• not all styles in all stores
• sizes S-M-L-XL
12.00 and 12.80
regular price 15.00 and 16.00

SAVE 1.06
white jogger
• blue slash stripe
• durable man made upper
• flexible ribbed sole
• boys and mens sizes
4.94 reg. 6.00

SAVE 3.05
mens and boys wallabys
• natural brushed leather tops
• boys and mens sizes
7.94 reg 10.99

VALUES to 15.95
famous maker tennis shirts, shorts
• sold in pro shops at up to 15.95
• a fabulous selection of styles and colors
shirts 3.94 were to 8.95
shorts 5.94 were to 12.95

lou miller's levi's 'n more
MONTCLAIR 9460 CENTRAL AVENUE
MALL OF ORANGE Village Shops | WHITTIER 15100 E. Whittier Blvd. | DOWNTOWN RIVERSIDE 11th and Market Street | SAN BERNARDINO 333 South "E" Street | EAST LOS ANGELES 5730 E. Whittier Blvd.
BANKAMERICARD · master charge
Levi's for your family at low, low prices
STORE HOURS: MONDAY TO FRIDAY 9:30 A.M. TO 9:30 P.M. • SATURDAY 9:00 A.M. TO 7:00 P.M. • SUNDAY 10:00 A.M. TO 6:00 P.M. • SE HABLA ESPAÑOL

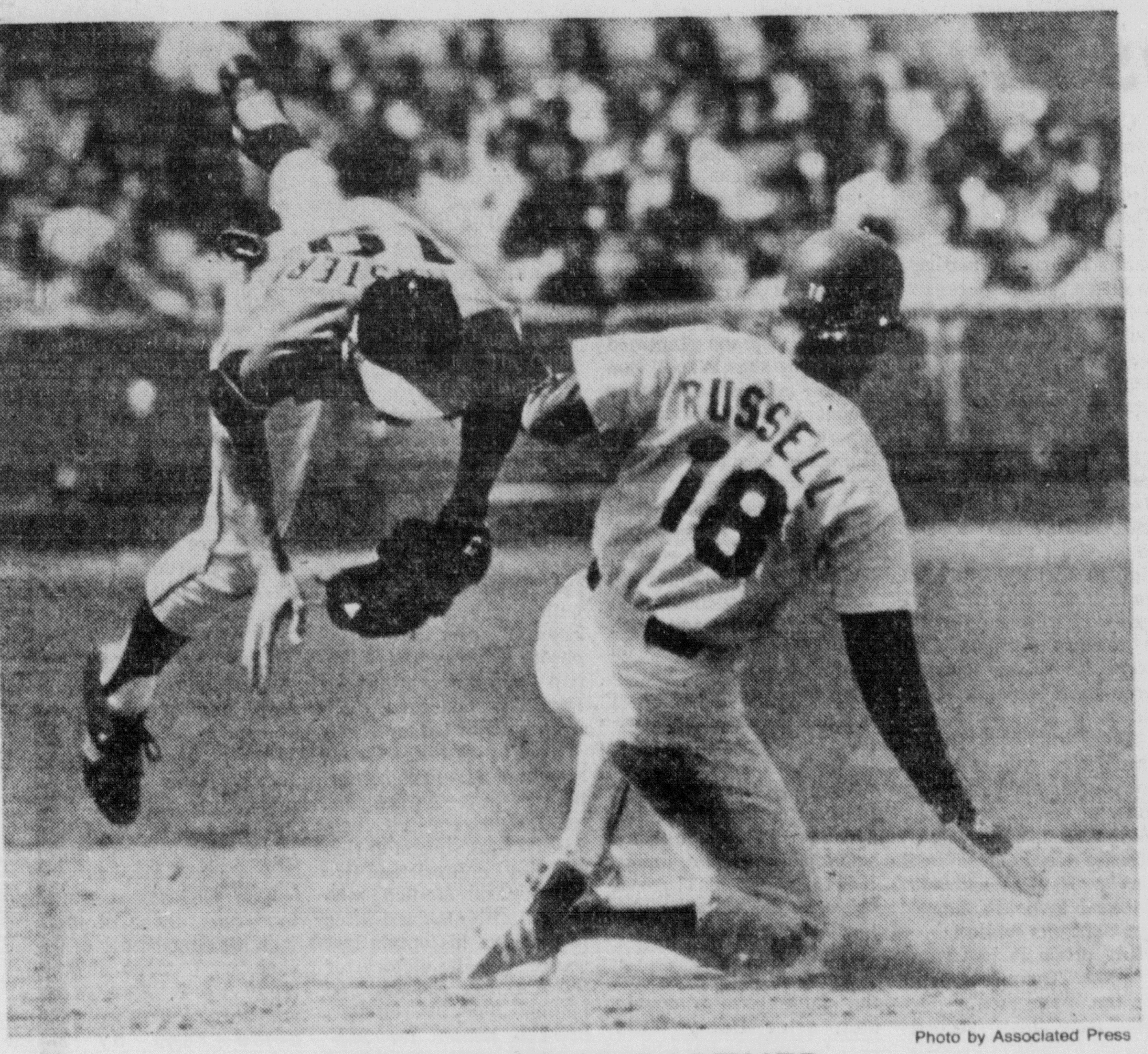

Photo by Associated Press

SWING YOUR PARTNER

The Dodgers' Bill Russell sends San Francisco's John LeMaster flying Sunday in the Dodger-Giant contest at Dodger Stadium. LeMaster couldn't hang on to ball on play, allowing Russell to be safe at second on a steal attempt. Giants won contest, 8-4.

Progress Bulletin
Sports
Pomona, California ■ Monday, April 11, 1977

Dodgers' bullpen can't contain Giants

By BILL LANGLEY
PB Sports Editor

LOS ANGELES — The Dodgers' bullpen corps wasn't impressive Sunday afternoon but new manager Tommy Lasorda wasn't concerned.

As usual, Lasorda was his optimistic self after seeing his Dodgers lose for the first time this season in an 8-4 defeat to the San Francisco Giants.

"I wanted them to get some work," Lasorda said about his use of four pitchers from the bullpen. "This was a good opportunity to use everyone. They need the work."

Lasorda took a look at his entire bullpen except for Charlie Hough, who has been brilliant this spring.

The combination of Al Downing, Stan Wall, Mike Garman and Elias Sosa ended up allowing six hits and five runs in five innings of work.

It all added up to Ed Halicki's fourth consecutive victory over Los Angeles at Dodger Stadium despite allowing 11 hits before 25,335 Easter Sunday fans.

"We really hit the (bleep) out of the ball," the optimistic Lasorda said. "If our relief pitchers could have contained the Giants, we would have won since we scored enough runs to win."

The Giants enjoyed a 3-1 lead when Dodger starter Burt Hooton was lifted for a pinch-hitter in the bottom of the fourth inning.

"I am impressed by the way we battled back today," Lasorda exclaimed. "I am really proud of our guys."

The Dodgers finally did knock out Halicki in the ninth inning after Bill Russell and Reggie Smith opened the frame with back-to-back singles.

But new Giants' manager Joe Altobelli called on Randy Moffitt from the bullpen.

Billie Jean King's younger brother quickly got behind 3-0 on Ron Cey to give the Dodger faithful some hope but recovered to strike Cey out and picked up the save by fanning Steve Garvey and getting Rick Mnday on a grounder.

"I think this was a 'must' game for us," Altobelli said. "We lost the last five or six games of the exhibition season and we didn't want to leave here winless." The Dodgers ended up winning two of the three-game series with the Atlanta Braves coming in tonight to open the three-game 'Jacket Series'.

At least the Dodgers finally got to Halicki.

The tall righthander pitched three shutouts at Dodger Stadium last year.

"I like beating the Dodgers. I feel like the king of the hill," Halicki said. "I was getting tired in the seventh inning. My slider wasn't sharp. It was getting flat and I wasn't striking anybody out."

Los Angeles scored an unearned run in the third when Smith doubled Russell home after Russell was safe on an error.

The Dodgers added two runs in the seventh on Russell's single, Smith's second double, Cey's ground out and Garvey's double.

Dusty Baker belted a Halicki pitch into the leftfield pavilion to lead off the eighth inning for the Dodgers' first home run of the season.

San Francisco got to Hooton in the first inning when Rob Andrews singled, advanced to third on Darrell Evans' hit and came home on Davey Lopes' throwing error.

Shortstop John LeMaster's base-loaded single in the fourth gave the Giants a permanent lead.

After that, it was all downhill for the bullpen.

Downing gave up a run in the fifth on Evans' single after Halicki got his second hit of the afternoon and Andrews drew a walk.

Wall got tagged in the seventh on Evans' homer after Bill Madlock doubled. Garman gave up two walks and a single to Andrews in the eighth. Sosa allowed a solo homer to Larry Herndon in the ninth.

DODGER DATA — Tommy John will make his 1977 debut tonight against Atlanta's Frank LaCorte. Andy Messersmith is scheduled for his first Dodger Stadium appearance since Sept. 27, 1975 against Rick Rhoden on Tuesday night followed by Don Sutton vs. Phil Niekro Wednesday night.

Free Dodger jackets will be given to all youngsters 14 and under at all three games against the Braves.

Garvey's string of errorless games ended at 118 Sunday when he was charged with a miscue in the sixth inning for failing to field LeMaster's sacrifice bunt. He was 20 short of the National League record.

NCAA finals all sold out

ST. LOUIS (AP) — Finals of the 1978 NCAA basketball tournament were listed Wednesday as sold out for next March at the St. Louis Arena, where the event was also held in 1973.

The sale of tickets from more than 10,000 requests bearing April 1 postmarks, officials said, will be determined by drawings to be held April 22. Those whose ticket requests will be filled will be notified by mail.

Reds change TV game time

CINCINNATI (AP) — The Cincinnati Reds announced that the 8 p.m. starting time of their game against the Los Angeles Dodgers Monday, April 18, has been changed to 8:35 p.m.

The Reds said the change was made to accommodate ABC-TV which selected the game to be televised nationally, although it will be blacked out in Cincinnati and Dayton, Ohio.

Watson proves himself

AUGUSTA, Ga. (AP) — Tom Watson felt his throat tightening up.

This was not, however, the breath-quickening, muscle deadening sensation that is commonly referred to as "choking."

This was simply the wave of emotion that swept Watson after winning the Masters golf tournament Sunday in a shoot-the-lights-out showdown with Jack Nicklaus.

Watson fired a five-under-par 67 for a 276 total that held off Nicklaus and six other players who all moved within two shots of the lead at some time during the decisive round.

Nicklaus, starting three shots back, closed with a 66 — best round of the tournament — for 278. He appeared on the verge of muscling the title away from the others, but a bogey on No. 18 while Watson snaked in a 20-foot birdie putt on 17 settled that.

"I hadn't planned on somebody making a birdie," a dejected Nicklaus said later.

"I felt like it was one of those days where no matter how much you did right, somebody else was doing better. The only thing was, he started with a head-start."

Others who challenged but fell back were Rik Massengale, 70-280; Tom Kite, 67-280; Hale Irwin, 68-282; Ben Crenshaw, 76-285; Jim Colbert, 74-286, and Rod Funseth, 73-286.

It is significant that Watson's victory came in the world's most prestigious golf tournament and in a duel with a man considered the world's finest golfer.

Fairly or not, Watson had been labeled a choker. The label doesn't fit anymore. He proved himself under the most stifling pressure that professional golf has to offer.

First, he had to survive a bad drive and poor second shot on the first hole to sink a testing five-foot putt for par. Then he had to keep pace with his playing partner, Massengale, with a 32 on the front side that included four birdies. Finally, after he carded his only bogey on No. 14 and fell into a tie with Nicklaus, he had to go one-onone with the five-time Masters winner down the stretch. He came out on top.

"I feel euphoric, very up," the 27-year-old told reporters afterward, the emotion still showing on his freckled face.

The question of his "choking" came up quickly, as it always has lately. He lost fourth-round leads in the last two tournaments he's played in this year, and he's given away two U.S. Opens and a couple of other events during his six years on the tour. Those disasters had overshadowed his victory in the 1975 British Open and his five U.S. titles.

This time, instead of launching into his usual reply about "having a swing you believe in," he simply smiled at the reporters and asked if anybody still thought an answer was required. No.

The normally placid young man with the Tom Sawyer grin did admit to losing his cool once on the course. Nicklaus, playing a hole ahead, rolled in a birdie putt on No. 13 and waved a thank-you to the cheering gallery. Watson, standing in the 12th fairway, interpreted it as a "come and get me" gesture.

He even called Nicklaus on it when Jack came up to congratulate him on the 18th green. When Nicklaus explained the wave, a contrite Watson quickly apologized.

Watson said the incident didn't bother him on the course, but having Nicklaus in front of him made him realize he "couldn't par in from 13 and win -- I knew I had to make birdies."

He did, on the 17th. He lofted a nine-iron within 20 feet of the pin on the 400-yard hole, then curled in a 20-foot downhill putt that broke sharply from right to left.

Nicklaus, meanwhile, was in the 18th fairway. He was almost finished with a near-flawless round, having collected seven birdies, and was in good shape for the final hole. The birdie by Watson shook him.

"I heard Tom make his birdie and it changed my strategy," he said. "My mind wasn't ready for that.

"I had a thin lie and was going to hit a six-iron, get it past the hole to give myself a reasonable putt for a birdie but avoid the bunker (in front).

"After his birdie, I tried to 'soft' in a six-iron but I hit it fat. It went in the bunker. I had to knock it out and made a good putt (12 feet), but it didn't go in."

It was the end of a gallant rally by Nicklaus, winner of 16 major tournaments. He finished second here for the third time, collecting $30,000.

Winning isn't a disaster, he observed cynically, "unless it's all you're shooting for and when you don't have anything else to do for the afternoon."

Watson got $40,000, pushing his tour-leading prize money total for the year to $175,185.

The victory didn't come easily on a day when, once again, the sunny weather was perfect and the rolling 7,030-yard Augusta National golf course was susceptible to good rounds.

Massengale matched his front-side 32 before carding bogies on Nos. 10 and 11 to fall out of the chase.

"That killed my run at it," said Massengale, who had started the day a stroke behind frontrunning Watson and Crenshaw. "With those two bogeys, I didn't have a chance to choke at the end."

Crenshaw wasn't much of a factor after the first hole. He bogeyed the first two, then added a bogey on No. 11 and double-bogey on 12.

"I just didn't have anything going at all for me," he said. "I just hit crazy golf shots. This is a bitter disappointment for me."

Kite got nine under par at one point but bogeyed No. 16 and fell back.

"My adrenalin was pumping a little too fast and I pullhooked it there," he said of the 190-yard par-three. He missed a six-foot putt for par.

Irwin notched four birdies for a fine 68 but started off too far back, at two under. Colbert, starting at four under, improved that by one stroke early in the round but collected three straight bogies on the back nine.

David Graham of Australia and Lou Graham finished in a tie for sixth, both shooting 69s. Among those tying Crenshaw for eighth were defending champion Ray Floyd, who closed with a 71, and firstround leader Hubert Green, who had a 72.

Danny Edwards led the first-year entrants, finishing at 73287, two under.

Arnold Palmer, a four-time winner here and still a gallery favorite, finished with a 70 for an even-par 288. Tom Weiskopf, four times a Masters runnerup, carded a 71-286. Lee Elder, first black to play here, got 71-216.

Joe Rudi's slam sparks Angels

SEATTLE (AP) — Joe Rudi, the former Oakland star, says it's too early to tell what kind of season he's going to have this year with the California Angels.

He certainly fooled the Seattle Mariners.

The 30-year-old Rudi, one of three expensive free agents California signed in the offseason in hopes of winning a West Division pennant this year, drove in five runs with a first-inning grand slam home run and a double in the sixth to power the Angels to a 12-5 victory over the American League expansion team Sunday.

"One series doesn't make a star. See me in a month," said Rudi, who certainly played like a star in California's season-opening five-game set in the Kingdome. He batted .333 with two home runs, three doubles, five runs scored and nine runs-batted-in.

The slugging left-fielder wasn't the only Angel player the Mariners made look good Sunday. Ron Jackson hit a solo homer in the second inning, designated hitter Bobby Jones homered in the fourth and Don Baylor, playing first base, added a solo shot in the fifth, which pushed California's lead to 11-0.

Meanwhile, Frank Tanana, the Angels' crafty left-hander who shut out Seattle 7-0 in the season-opener Wednesday night, quietly won his second game.

Tanana, 19-10 in 1976, allowed three hits in his six innings, including a two-out homer by Mariners designated hitter Juan Bernhardt in the fifth. He struck out five and walked two before leaving for reliever Don Kirkwood.

"I can't believe it. This game was great," said Tanana, who tossed a nine-hitter in Wednesday's opener. "I got a chance to work on my mediocre fastball and slow stuff. I bet I didn't throw more than 10 or 12 real 'let-'em-out' fastballs.

"I'm not a real four-day (pitching rotation) advocate. So when I throw only 80 or 85 pitches like I did today, I'll be super-strong Thursday (at Oakland) because I haven't taxed my arm. I wanted to come out after the fifth (inning), but they said I needed the work."

Tanana said he was glad to come out, "because when you have something like an 11-or 12-run lead your concentration is shot and then they hit you 'bang, bang, bang.'"

Seattle Manager Darrell Johnson, whose club's 5-1 victory Saturday night had evened the series at 2-2, was disappointed with his pitching.

"Over-all, it wasn't a good day for our pitchers, certainly," said Johnson. "I saw a lot of bad pitches today."

"He's tough, especially on younger guys," Johnson said of Tanana. "He can really screw up your thinking."

Seattle right-handed starter Glenn Abbott, the first of three Mariners pitchers, was rocked for four hits and five runs, all earned, in 1 1-3 innings and suffered the loss.

The bright spots for Seattle were supplied by Bernhardt, whose homer was the first ever by a Mariner, and Ruppert Jones' two-run blast off Kirkwood in the eighth.

"It felt good. We are going to be in the (record) book," Bernhardt said of his round-trip hit. He was three-for-four at the plate in his first appearance as a Mariner.

Kings gear for Bruins

BOSTON (AP) — The Boston Bruins, who came on strong to capture the Adams Division championship in the final weeks of the National Hockey League season, meet the Los Angeles Kings tonight in the opener of the best-of-seven Stanley Cup quarter-final series.

The Kings will be out to reverse the outcome of their seven-game quarter-final series one year ago, when they lost two games in overtime to Boston.

The series shapes up as a battle of goalies with Los Angeles' Rogie Vachon going against Boston's Gerry Cheevers. Both are playoff-wise veterans and the one with the hot hand could make the difference.

Cheevers is wary of his rivals. "Vachon was the best goalie in the league the last five weeks," he noted, "and they have some gunners" — applying that label to Marcel Dionne, Butch Goring, Tommy Williams and Mike Murphy.

"I'm hoping for low-scoring games," veteran defenseman Brad Park of the Bruins said. "We seem to play much better with the score close."

The Bruins, once noted as a "big, bad, high-scoring team," have tried to change their image. Under Coach Don Cherry, they've tried to concentrate more on defense this year. They credit better defensive play with overtaking the Buffalo Sabres for the division title, their second in a row.

While the Bruins are well-rested, the Kings are coming off a three-game series with the Atlanta Flames. However, the Kings are confident and determined to avenge last year's playoff loss to the Bruins.

Coach Bob Pulford has two main priorities for the Kings: "Get the power play going and tighten up defensively."

UCLA gets national TV

HOUSTON (AP) — The University of Houston-UCLA football game next fall, originally scheduled for Sept. 10, has been moved to Monday night, Sept. 12 and will be carried on national television.

Radio-TV

TONIGHT'S RADIO

HOCKEY — 6 p.m. KRLA (1110), Kings vs. Bruins (delayed).

BASEBALL — 7:30 p.m. KMPC (710), Angels vs. A's.

BASEBALL — 7:30 p.m. KABC (790), Dodgers vs. Braves.

TONIGHT'S TELEVISION

HOCKEY — 6 p.m. KHJ (9), Kings vs. Bruins (delayed).

BASEBALL — 8:30 p.m. KNBC (4), Yankees vs. Royals (delayed).

TUESDAY'S RADIO

BASEBALL — 1:30 p.m. KMPC (710), Angels vs. A's

BASEBALL — 7:30 p.m. KABC (790), Dodgers vs. Braves.

TUESDAY'S TELEVISION

No events scheduled.

Vikes face threat from rival Devils

After a week's hiatus due to the Easter holiday, diamond action in the San Antonio League will resume on Tuesday with a full slate of four games.

The valley's Hacienda League teams, however, will wait until Wednesday before re-starting loop play.

A SAL showdown looms for Garey and Pomona on Tuesday in the top prep baseball attraction of the day.

The league-leading Vikings (5-0) will play at cross-town rival Pomona. The Devils (4-2) currently occupy second place in the SAL standings.

Garey is coming off an impressive showing in the Elks Tourney and could make a big move towards locking up the SAL title with a win over the Devils.

Pomona can't be overlooked by anyone at this point, however. The Devils won three straight league games two weeks back to jump back into title contention.

The Vikings' scheduled starter on Tuesday is righthander Cregg Handy. Pomona will counter with either Mike Keegan or Tim Lambert.

Other SAL games slated for Tuesday afternoon have Chino hosting Montclair, Claremont at Damien and Ganesha at Upland. All four SAL tilts are scheduled for 3:15 p.m. starts.

Probable pitchers for the Chino-Montclair clash are Scott Ferguson for the Cowboys and Jeff Kizziar for the Cavaliers. Mark Schlesinger is expected to start for Damien vs. Claremont's Len Peacock, if Peacock's sore shoulder is improved. If not, the Wolfpack is expected to go to the serves of Paul Sokolowski, who impressed on the hill in the Elks Tourney.

Upland will go with either Brad Self or Doug Lindsey against winless Ganesha. The Giants are expected to counter with Mark Van Camp.

Lakers keep West happy

SEATTLE (AP) — Los Angeles Coach Jerry West is a happy man these days and the Lakers' 113-104 victory over the Seattle SuperSonics in a National Basketball Association game Sunday just made him all the happier.

"We're very happy with this year. We've come a long way during the course of the year and I think we surprised a few people," said West of the playoff-bound Lakers.

Los Angeles ended the season with a 53-29 record, best in the NBA.

"The players are all very happy and I'm very happy myself with this bunch of guys.

Kareem Abdul-Jabbar scored 30 points and Lucius Allen added 23 to lead the Lakers Sunday.

The game was officiated by two fill-in referees as the two scheduled officials were observing a strike called by the National Association of Basketball Referees. The game went smoothly despite the last-minute replacements in officials.

Los Angeles played the first four minutes of the fourth quarter with their starters on the bench and Seattle cut the lead to 87-82 with 7:30 remaining.

Jabbar scored the next 11 of 15 Laker points to put the game out of reach 102-86 with 3:50 left. Seattle managed to cut the deficit to 109-104 with 49 seconds remaining.

West said he is worried about the lag between the end of the season and the beginning of the playoffs.

"I think the layoff will hurt to some extent, you can't take seven to 10 days with no game competition and expect to be sharp," he said.

For Seattle coach Bill Russell, Sunday's game was just one more disappointment during a season that began with high hopes.

"We started the season with high hopes so I can't say I'm at all pleased," said Russell.

Russell dismissed speculation that he might step down as coach and general manager, although he has another year left on his $250,000 annual contract.

"I haven't reached a decision. I can't give you any insights, it's a bit early after the season. It's not the proper time to discuss it now," he said.

The SuperSonics finished the season at 40-42. The Sonics were paced by Nick Weatherspoon with 19 points and rookie Bobby Wilkerson added 12.

The Scoreboard

NBA

EASTERN CONFERENCE
Atlantic Division

	W	L	Pct.	GB
y-Philadelphia	50	32	.610	—
Boston	44	38	.537	6
N. Y. Knicks	40	42	.488	10
Buffalo	30	52	.366	20
N. Y. Nets	22	60	.268	28
Central Division				
y-Houston	49	33	.598	—
Washington	48	34	.585	1
San Antonio	44	38	.537	5
Cleveland	43	39	.524	6
New Orleans	35	47	.427	14
Atlanta	31	51	.378	18
WESTERN CONFERENCE				
Midwest Division				
y-Denver	50	32	.610	—
Detroit	44	38	.537	6
Chicago	44	38	.537	6
Kansas City	40	42	.488	10
Indiana	36	46	.439	14
Milwaukee	30	52	.366	20
Pacific Division				
y-Los Angeles	53	29	.646	—
Portland	49	33	.598	4
Golden State	46	36	.561	7
Seattle	40	42	.488	13
Phoenix	34	48	.415	19

y-clinched division title

Saturday's Games
Boston 120, San Antonio 105
Philadelphia 125, Washington 93
Detroit 103, Cleveland 96
Denver 118, Houston 110
Golden State 118, Kansas City 102
Portland 145, Los Angeles 116

Sunday's Games
Boston 115, Cleveland 105
Chicago 120, Buffalo 99
Washington 131, Philadelphia 121
New York Knicks 144, Detroit 126
Los Angeles 113, Seattle 104
New Orleans 139, Denver 125
Milwaukee 133, San Antonio 125
Phoenix 128, New York Nets 104

END OF REGULAR SEASON

PLAYOFFS
Preliminary Round
Best-of-three Series
Tuesday's Games
San Antonio at Boston
Chicago at Portland
Detroit at Golden State

Wednesday's Game
Cleveland at Washington

Thursday's Game
Golden State at Detroit

Friday's Games
Washington at Cleveland
Boston at San Antonio
Portland at Chicago

Sunday's Games
Cleveland at Washington, if necessary
San Antonio at Boston, if necessary
Chicago at Portland, if necessary
Detroit at Golden State, if necessary

Lakers, 113-104

LOS ANGELES (113)
Ford 5 3-3 13, Russell 8 2-2 18, Abdul-Jabbar 11 8-11 30, Allen 9 5-6 23, Chaney 1 2-2 4, Tatum 4 0-0 8, Abernethy 1 1-2 3, Kupec 3 0-0 6, Neumann 1 0-0 2, Lamar 1 0-0 2, Warner 2 0-0 4. Totals 46 21-26 113.

SEATTLE (104)
Weatherspoon 9 1-1 19, Seals 5 0-4 10, Burleson 2 2-2 6, Johnson 4 2-6 10, Watts 2 0-0 4, Brown 5 0-0 10, Wilkerson 6 2-2 14, Green 4 1-2 9, Norwood 5 2-2 12, Tolson 3 0-0 6, Love 1 2-2 4, Oleynick 0 0-0 0. Totals 46 12-21 104.

Los Angeles	28	29	24	32	—113
Seattle	19	30	23	32	—104

Total fouls—Los Angeles 24, Seattle 25. Technical—Lamar. A—14,098.

Suns, 128-104

NEW YORK (104)
Bantom 8 7-12 23, Bassett 2 1-2 5, Fox 5 7-8 17, Hawkins 8 2-3 18, Skinner 5 0-0 10, Wohl 5 2-2 12, Hughes 1 2-2 4, Davis 4 5-7 13, Terry 1 0-0 2. Totals 39 26-36 104.

PHOENIX (128)
Terrell 6 1-1 13, T. Van Arsdale 3 2-2 8, Adams 7 2-4 16, Lee 9 3-4 21, Westphal 3 0-0 6, D. Van Arsdale 7 4-4 18, Erickson 5 0-0 10, Feher 6 2-2 14, Sobers 6 3-3 15, Schlueter 3 1-1 7. Totals 55 18-21 128.

New York	29	24	27	24	—104
Phoenix	28	33	36	31	—128

Total fouls — New York 30, Phoenix 21. A — 8,476.

Jazz, 139-125

DENVER (125)
Jones 6 3-6 15, Thompson 10 20-22 40, Issel 7 9-14 23, Price 5 2-2 12, McClain 3 0-0 6, Calvin 3 6-7 12, Wise 1 1-3 3, Silas 0 1-2 1, Webster 3 4-5 10, Taylor 0 0-0 0, Beck 0 3-4 3, Towe 0 0-0 0. Totals 38 49-65 125.

NEW ORLEANS (139)
Coleman 1 0-0 2, Griffin 2 1-1 5, Kelley 3 10-10 16, Maravich 13 19-22 45, Walker 6 2-2 14, Williams 15 11-12 41, Howard 6 0-0 12, Moore 2 0-2 4. Totals 48 43-49 139.

Denver	25	31	36	33	—125
New Orleans	41	28	34	36	—139

Fouled out—Issel, Price, McClain, Coleman, Griffin, Kelley. Total fouls—Denver 42, New Orleans 38. Technicals—Denver Coach Brown, Maravich. A—9,288.

Celtics, 115-105

CLEVELAND (105)
Snyder 4 1-1 9, Brewer 1 2-5 4, Chones 4 2-2 10, Walker 8 2-2 18, Carr 18 6-6 42, Russell 6 5-6 17, Lambert 0 0-0 0, E. Smith 0 1-3 1, Brokaw 2 0-0 4. Totals 43 19-25 105.

BOSTON (115)
Havlicek 7 2-4 16, Rowe 4 4-4 12, Cowens 11 5-6 27, White 13 4-4 30, Scott 6 0-3 12, Wicks 5 4-4 14, Saunders 0 0-0 0, Stacom 1 0-0 2, Boswell 0 2-2 2. Totals 47 21-27 115.

Cleveland	32	20	34	19	—105
Boston	24	27	36	28	—115

Totals fouls—Cleveland 24, Boston 17. A—11,240.

Bullets, 131-121

PHILADELPHIA (121)
Erving 12 7-8 31, Mix 2 2-2 6, Jones 2 4-4 8, Bibby 2 0-0 4, Collins 6 2-2 14, Catchings 0 0-0 0, Free 6 5-5 17, Bryant 5 0-0 10, Dawkins 5 1-2 11, Furlow 5 3-3 13, Dunleavy 2 3-4 7. Totals 47 27-30 121.

WASHINGTON (131)
Grevey 7 0-0 14, Hayes 8 5-6 21, Unseld 3 0-0 6, Chenier 12 5-6 29, Henderson 8 3-4 19, Kupchak 10 3-6 23, Bing 3 1-1 7, Weiss 0 0-0 0, Riordan 0 0-0 0, Gray 5 0-0 10, Wright 1 0-0 2, Pace 0 0-0 0. Totals 57 17-23 131.

Philadelphia	25	35	28	33	—121
Washington	26	31	36	38	—131

Total fouls—Philadelphia 24, Washington 26. A—19,035.

Bulls, 120-99

CHICAGO (120)
M. Johnson 7 0-0 14, May 5 5-6 15, Gilmore 6 4-4 16, Van Lier 3 1-2 7, Holland 7 2-2 16, Mengelt 0 2-3 2, Boerwinkle 7 0-0 14, Pondexter 3 0-0 6, Laskowski 3 0-0 6, Hicks 5 2-2 12, Kropp 5 2-3 12. Totals 51 18-22 120.

BUFFALO (99)
Dantley 14 5-4 32, Shumate 0 1-2 1, G. Johnson 4 0-0 8, DiGregorio 5 0-0 10, Smith 6 5-6 17, Averitt 3 1-1 7, Gianelli 5 0-1 10, Gerard 6 0-0 12, Williams 1 0-0 2, Foster 0 0-0 0. Totals 44 11-15 99.

Chicago	30	27	33	30	—120
Buffalo	18	20	29	32	— 99

Fouled out—None. Total fouls—Chicago 12, Buffalo 20. A—3,534.

Knicks, 144-126

NEW YORK (144)
McAdoo 9 10-12 28, Bradley 5 1-2 11, Shelton 12 3-4 27, Beards 6 2-2 14, Frazer 10 7-7 27, Burdon 3 2-8 8, McMillen 2 1-1 5, Morninger 2 6-10 10, Jackson 1 2-2 4, McMillian 5 0-0 10. Totals 55 34-43 144.

DETROIT (126)
Carr 4 4-5 12, H. Porter 5 1-1 11, Douglas 0 0-0 0, Money 10 4-4 24, Ford 10 6-7 26, Brown 2 0-0 4, Trapp 6 3-4 15, Sellers 6 1-1 13, Simpson 4 1-2 9, K. Porter 5 2-2 12. Totals 52 22-26 126.

New York	31	32	36	45	—144
Detroit	28	32	28	38	—126

Fouls—New York 21, Detroit 29. Fouled out—Brown. A—5,389.

Bucks, 133-125

SAN ANTONIO (125)
Kenon 10 5-6 25, Olberding 3 4-5 10, Paultz 6 3-5 15, Gale 4 2-2 10, Gervin 12 7-8 31, Bristow 3 2-2 8, Dietrick 5 0-0 10, Dempier 6 0—0 12, Ward 2 0-0 4. Totals 51 23-28 125.

MILWAUKEE (133)
Bridgeman 3 0-0 6, Meyers 11 9-14 31, Restani 5 0-0 10, Buckner 6 2-2 14, Winters 16 4-4 36, Lloyd 5 2-2 12, Walton 1 2-2 4, Carter 3 0-0 6, Garrett 2 0-0 4, English 3 4-5 10.

Sn Anton.	29	35	32	29	—125
Milwaukee	28	34	39	32	—133

Total fouls — San Antonio 24, Milwaukee 24. A — 7,689.

Sports deals

BASEBALL
National League
PHILADELPHIA PHILLIES — Signed Jim Lonberg, pitcher; Dane Iorg, first baseman, and Ollie Brown, outfielder.
ST. LOUIS CARDINALS — Placed John D'Acquisto, pitcher, on the 21-day disabled list.

FOOTBALL
Canadian Football League
SASKATCHEWAN ROUGHRIDERS — Signed Ed Siuciak and Mike Murphy, linebackers; Roger Adams, tight end, and Walter Wilson, defensive back.

Baseball stars

BATTING—Sixto Lezcano, Brewers, hit two home runs, powering Milwaukee to a 2-1 triumph over the New York Yankees.
PITCHING—Dick Ruthven, Braves, pitched a seven-hitter, leading Atlanta to a 6-0 victory over the Houston Astros.

NHL

PLAYOFFS
Preliminary Round
Best-of-Three
Saturday's Results
Los Angeles 4, Atlanta 2, Los Angeles wins series 2-1.
Toronto 5, Pittsburgh 2, Toronto wins series 2-1.

Quarter-final Round
Best-of-Seven
Tonight's Games
Buffalo at New York Islanders
St. Louis at Montreal
Los Angeles at Boston
Toronto at Philadelphia

Wednesday's Games
Buffalo at New York Islanders
St. Louis at Montreal
Los Angeles at Boston
Toronto at Philadelphia

WHA

PLAYOFFS
Quarter-finals
Best-of-Seven
Series A
Saturday's Result
Quebec 5, New England 2, Quebec leads series 1-0.
Tuesday's Game
New England at Quebec

Series B
Saturday's Result
Indianapolis 4, Cincinnati 3, 3 OT, Indianapolis leads series 1-0.
Tuesday's Game
Indianapolis at Cincinnati

Series C
Wednesday's Game
Edmonton at Houston

Series D
Sunday's Result
Winnipeg 5, San Diego 1, Winnipeg leads series 1-0
Tuesday's Game
San Diego at Winnipeg

Men's golf

AUGUSTA, Ga. (AP) — Final scores and money-winnings Sunday in the 41st Masters golf tournament on the 7,030 yard, par-72 Augusta National Golf Club course (a-denotes amateur):

Tom Watson, $40,000	70-69-70-67—276
Jack Nicklaus, $30,000	72-70-70-66—278
Tom Kite, $17,500	70-73-70-67—280
Rik Massengale, $17,500	70-73-67-70—280
Hale Irwin, $12,500	70-74-70-68—282
Lou Graham, $10,500	75-71-69-69—284
David Graham, $10,500	75-67-73-69—284
Hubert Green, $5,667	67-74-72-72—285
Ray Floyd, $5,667	71-72-71-71—285
Ben Crenshaw, $5,667	71-69-69-76—285
Don January, $5,667	69-76-69-71—285
Gene Littler, $5,667	71-72-73-69—285
John Schlee, $5,667	75-73-69-68—285
Jim Colbert, $3,000	72-71-69-74—286
Tom Weiskopf, $3,000	73-71-71-71—286
Rod Funseth, $3,000	72-67-74-73—286
Jerry Pate, $3,000	70-72-74-70—286
Billy Casper, $3,000	72-72-73-69—286
Gary Player, $2,500	71-70-72-74—287
Danny Edwards, $2,500	72-74-68-73—287
Andy Bean, $2,500	74-70-71-72—287
Lee Elder, $2,500	76-68-72-71—287
George Archer, $2,500	74-74-69-70—287
Arnold Palmer, $2,200	76-71-71-70—288
Bob Wynn, $2,200	75-73-70-70—288
Bill Kratzert, $2,200	69-71-78-70—288
Andy North, $2,200	74-74-71-69—288
Bruce Lietzke, $2,000	73-71-72-73—289
Jerry McGee, $2,000	73-73-72-71—289
Isao Aoki, $2,000	73-76-70-70—289
Bob Murphy, $1,975	74-72-71-73—290
Graham Marsh, $1,975	77-72-72-69—290
Mark Hayes, $1,950	71-72-72-76—291
S. Ballesteros, $1,950	74-75-70-72—291
Bob Shearer, $1,925	74-67-75-76—292
Johnny Miller, $1,925	78-71-69-74—292
Tommy Aaron, $1,925	73-72-73-74—292
Art Wall, $1,925	75-74-71-72—292
Dave Hill, $1,900	71-72-76-74—293
Dave Stockton, $1,900	73-72-75-73—293
J.C. Snead, $1,900	72-76-73-72—293
Bud Allin, $1,875	71-74-75-74—294
Gary Koch, $1,875	78-71-72-73—294
Bruce Devlin, $1,875	75-69-77-73—294
Mac McLendon, $1,850	72-70-78-75—295
Lyn Lott, $1,825	76-72-77-71—296
Peter Oosterhuis, $1,825	73-75-76-72—296
Mike Morley, $1,800	75-73-73-76—297
a-Bill Sander	80-69-78-72—299
a-John Fought	73-74-78-78—303

Auto racing

CORONA RACEWAY RESULTS
Saturday's races

Powder Puff main event — 1. Beverly Arnold, Pomona (Buick); 2. Ana Whipple, Santa Ana (Buick); 3. Marge Wingard, Mira Loma (Pontiac); 4. Opal O'Neil, Pomona (Chevy); 5. Jackie Rogers, Chino (Chevy).

Street Stock main event — 1. Jack Dodd, Riverside (Pontiac); 2. Ron Myers, Paramount (Buick); 3. Paul Wagner, Ontario (Rambler); 4. Bill Morrison, Anaheim (Pontiac); 5. Richard Painter, Long Beach (Ford).

Super Stock trophy dash — 1. Bill Allen, Santa Ana (Dodge); 2. Wayne Hodge, Riverside (Chevy); 3. Ron Arie, Chino (Chevy).

Super Stock main event — 1. Dorsey Steele, Torrance (Chevy); 2. Jerry Nove, Riverside (Chevy); 3. Wayne Hodge, Riverside; 4. Don Hutchinson, Fontana (Ford); 5. Don Clark, Riverside (Chevy); 6. Tom Wolford, Pomona (Ford); 7. Ron Arie, Chino (Chevy).

Figure 8 trophy dash — 1. Fred Arnold, Pomona (Buick); 2. Jerry Smith, Riverside (Buick); 3. Beverly Arnold, Pomona (Buick).

Figure 8 main event — 1. Jack Twitchell, San Dimas (Buick); 2. Beverly Arnold, Pomona (Buick); 3. Paul Hults, Riverside (Buick); 4. Mike Cass, Riverside (Dodge); 5. Larry Lord, Riverside (Buick).

Novice Figure 8 main event — 1. Mike Perry, Gardena (Ford); 2. Tom Wolford, Pomona (Ford); 3. Ron Rankin, Riverside (Chevy); 4. Ed Cossell, Santa Ana (Buick).

Attendance: 1,392.

Fight results

MIAMI BEACH, Fla. — Mike Colbert, 161, Portland, Ore., outpointed Rocky Mosley Jr., 160, Las Vegas, 10; Richard Rozelle, 123, Columbus, Ohio, outpointed James Martinez, 127, Dallas, 10.

Boxing menu

The week's schedule:

Friday
At Jersey City, N.J., Randy Neuman, Cliffside Park, N.J., vs. Ibar Arrington, Seattle, 10, heavies; Rafael Rodriguez, Minneapolis, vs. Bruce Curry, Fort Worth, Tex., 10, welters.

Saturday
At Los Vegas, Howard Smith, Los Angeles, vs. Earnie Shavers, Warren, Ohio, 10, heavies. At Miami, Larry Holmes, Easton, Pa., vs. Stan Ward, Sacramento, Calif., 10, heavies; Wilfredo Benitez, Puerto Rico, vs. Randy Shields, Los Angeles, 10, welters; Francisco Villegas, Puerto Rico, vs. Carlos Becceria, Chino, Calif., 10, junior lights.

Sunday
At Okinawa, Rafael Ortega, Panama, vs. Flipper Uehara, Japan, 15, for Ortega's WBA feather title.

American

EAST

	W	L	Pct.	GB
Cleveland	2	0	1.000	—
Toronto	2	1	.667	½
Milwaukee	2	1	.667	½
New York	1	2	.333	1½
Boston	0	2	.000	2
Baltimore	0	3	.000	2½
Detroit	0	3	.000	2½
WEST				
Kansas City	3	0	1.000	—
Texas	3	0	1.000	—
Oakland	2	1	.667	1
California	3	2	.600	1
Seattle	2	3	.400	2
Chicago	1	2	.333	2
Minnesota	1	2	.333	2

Saturday's Games
Chicago 3, Toronto 2
Texas 5, Baltimore 1
Milwaukee 3, New York 2
Cleveland at Boston, ppd., cold weather
Kansas City 16, Detroit 2
Oakland 7, Minnesota 4
Seattle 5, California 1

Sunday's Games
Kansas City 5, Detroit 0
Toronto 3, Chicago 1
Texas 3, Baltimore 2
Milwaukee 2, at New York 1
Cleveland 19, Boston 9
Oakland 9-1, Minnesota 6-7
California 12, Seattle 5

Tonight's Games
Detroit (Rozema 0-0) at Toronto (Jefferson 0-0)
New York (Ellis 0-0) at Kansas City (Splittorff 1-0), (n)
Cleveland (Eckersley 0-0) at Texas (Blyleven 1-0), (n)
Minnesota (Zahn 0-0) at Seattle (Segui 0-1), (n)
California (Ryan 1-0) at Oakland (Norris 0-0), (n)
Only games scheduled

Tuesday's Games
Boston at Chicago
Detroit at Toronto
California at Oakland
Minnesota at Seattle, (n)
Only games scheduled

National

EAST

	W	L	Pct.	GB
St. Louis	3	0	1.000	—
Montreal	2	0	1.000	½
New York	2	1	.667	1
Chicago	1	2	.333	2
Philadelphia	0	2	.000	2½
Pittsburgh	0	3	.000	3
WEST				
Los Angeles	2	1	.667	—
Houston	2	1	.667	—
Cincinnati	2	2	.500	½
San Diego	2	2	.500	½
Atlanta	1	2	.333	1
San Francisco	1	2	.333	1

Saturday's Games
Montreal 4, Philadelphia 3
New York 8, Chicago 6
St. Louis 8, Pittsburgh 2
San Diego 6, Cincinnati 3
Houston 2, Atlanta 0
Los Angeles 8, San Francisco 2

Sunday's Games
Montreal 9, Philadelphia 8
St. Louis 8, Pittsburgh 7
San Diego 12, Cincinnati 4
Chicago 5, New York 2
Atlanta 6, Houston 0
San Francisco 8, Los Angeles 4

Tonight's Games
Chicago (Bonham, 0-0) at Philadelphia (Twitchell, 0-0), (n)
Cincinnati (Fryman, 1-0) at Houston (Knoieczny, 0-0), (n)
Atlanta (LaCorte, 0-0) at Los Angeles (John, 0-0), (n)
Only games scheduled

Tuesday's Games
Montreal at Pittsburgh
St. Louis at New York
Cincinnati at Houston, (n)
San Francisco at San Diego, (n)
Atlanta at Los Angeles, (n)
Only games scheduled

Home runs

NATIONAL LEAGUE
McBride (2), Cardinals; Robinson (1), Pirates; Kranepool 2 (2), Mets; DeJesus (1), Cubs; Schmidt (1), Perez (2), Luzinski (1), Phillies; Baker (1), Dodgers; Evans (1), Herndon (1), Giants.

AMERICAN LEAGUE
Cowens (1), Porter (1), Royals; Grieve (1), Rangers; DeCinces (1), Orioles; Lezzcano 2 (2), Brewers; Terrell (1), Hisle (1), Kusick (1), Twins; Gross (1), A's; Rudi (2), Jackson (1), Jones (1), Baylor (1), Angels; Bernhardt (1), Jones (1), Mariners.

SAL

	W	L	Pct.	GB
Garey	5	0	1.000	—
Pomona	4	2	.667	1½
Montclair	3	2	.600	2
Damien	3	2	.600	2
Upland	3	3	.500	2½
Claremont	2	3	.400	3
Chino	2	4	.333	3½
Ganesha	0	6	.000	5½

Tuesday's Games
Montclair at Chino, 3:15 p.m.
Claremont at Damien, 3:15 p.m.
Ganesha at Upland, 3:15 p.m.
Garey at Pomona, 3:15 p.m.

TRACK

	w	l	Pct.
Pomona	3	1	1.000
Upland	4	1	.800
Claremont	3	1	.750
Garey	3	1	.750
Chino	1	3	.250
Ganesha	1	3	.250
Montclair	1	3	.250
Damien	0	4	.000

Tuesday's Meets
Chino at Pomona, 3:15 p.m.
Claremont at Garey, 3:15 p.m.
Montclair at Ganesha, 3:15 p.m.
(Only meets scheduled)

Hacienda

	W	L	T	Pct	GB
Alta Loma	6	1	0	.857	—
Ontario	5	2	0	.714	1
Sierra Vista	4	2	1	.667	1½
Royal Oak	4	3	0	.571	2
Bonita	3	4	0	.429	3
Walnut	3	4	0	.429	3
Gladstone	2	5	0	.286	4
San Dimas	0	6	1	.000	5½

Wednesday's Games
Walnut at Alta Loma, 3:15 p.m.
Bonita at Sierra Vista, 3:15 p.m.
Ontario at Royal Oak, 3:15 p.m.
San Dimas at Gladstone, 3:15 p.m.

TRACK

	w	l	Pct.
Walnut	4	1	1.000
San Dimas	2	0	1.000
Ontario	3	1	.750
Alta Loma	2	1	.667
Bonita	1	3	.250
Gladstone	1	3	.250
Royal Oak	1	3	.250
Sierra Vista	0	3	.000

Tuesday's meet
San Dimas at Sierra Vista.
Thursday's meets
Bonita at Sierra Vista.
Bonita at Walnut, 3:15 p.m.
Ontario at San Dimas, 3:15 p.m.
Royal Oak at Alta Loma, 3:15 p.m.
Sierra Vista at Gladstone, 3:15 p.m.

Santa Anita results

SUNDAY'S RESULTS

FIRST RACE — ONE MILE. 3 YEAR OLDS. ALLOWANCES. PURSE $15,000.

Best Exit (Toro)	9.00	6.40	5.60
Abe The Great (Mercado)		12.20	8.40
Explosivo (Vergara)			7.40

Time — 1.37 1/5.
No scratches.

SECOND RACE — ONE MILE. 4 YEAR OLDS & UP. MAIDENS. PURSE $12,000.

Reigh (Shoemaker)	7.20	4.80	4.20
Hill Miracle (Vargas)		5.60	3.80
Savage Dance (Castaneda)			5.00

Time — 1.38.
No scratches.

Daily Double — 2-Best Exit & 2-Reigh, paid $46.

THIRD RACE — 6 FURLONGS. 3 YEAR OLDS. CLAIMING. PURSE $11,000.

Cat Stevens (Hawley)	6.40	3.40	3.00
Ripple River (Pincay Jr.)		3.20	2.80
Billy's Dream (Vergara)			3.60

Time — 1.10 2/5.
No scratches.

FOURTH RACE — 7 FURLONGS. 3 YEAR OLD MAIDEN COLTS & GELDINGS. PURSE $12,000.

Rachmaninoff (Pierce)	7.40	4.00	3.00
Public (Hawley)		3.80	3.20
Gallahad (Shoemaker)			3.60

Time — 1.23.
Scratched — Mexican Music, Total Reason.

FIFTH RACE — ABOUT 6½ FURLONGS ON TURF. 4 YEAR OLDS & UP. CLAIMING. PURSE $13,000.

Louis L. (Hawley)	6.40	3.80	3.00
Flying Kansu (Mena)		7.60	5.00
Marsos (Baltazar)			8.40

Time — 1.14 2/5.
No scratches.

$5 Exacta — 7-Louis L. & 2-Flying Kansu, paid $124.00.

SIXTH RACE — ONE MILE. 4 YEAR OLDS & UP. CLASSIFIED ALLOWANCES. PURSE $30,000.

Branford Court (Campas)	25.20	10.40	5.80
The Keed Himself (Shoemaker)		8.00	4.40
Announcer (Castaneda)			4.80

Time — 1.35 2/5.
No scratches.

SEVENTH RACE — ONE MILE. 4 YEAR OLDS & UP. CLAIMING. PURSE $15,000.

Mr. Machine (Hawley)	5.40	3.00	2.40
Azirae (McHargue)		3.80	3.00
El Extrano (Pierce)			2.80

Time — 1.35 3/5.
Scratched — Bold Talent.

$5 Exacta — 7-Mr. Machine & 3-Azirae, paid $63.50.

EIGHTH RACE — ABOUT 1¾ MILES ON TURF. 4 YEAR OLDS & UP. INVITATIONAL HANDICAP. PURSE $150,000. THE SAN JUAN CAPISTRANO.

Properantes (McHargue)	12.20	6.00	3.80
Top Crowd (Pierce)		7.40	3.60
Caucasus (Toro)			2.60

Time — 2.47 3/5.
Scratched — King Pellinore.

NINTH RACE — 1 1/16 MILES. 4 YEAR OLDS & UP. CLAIMING. PURSE $12,000.

Love Bird (Vergara)	35.00	12.20	7.80
Jiffery (Pincay Jr.)		5.60	5.00
MacAllister (Lambert)			7.80

Time — 1.44 1/5.
Scratched — Carmel Coat, More Distance.

$5 Exacta — 3-Love Bird & 2-Jiffery, paid $509.00.

Indians erupt for 13 in inning

By Associated Press

"Everything they swung at was a base hit," said Boston's Carl Yastrzemski after the Cleveland Indians erupted for a 13-run eighth inning.

"I've been involved in some wild ones in this ballpark, but this was the wildest," Cleveland Manager Frank Robinson said Sunday.

Going into the eighth, the teams were tied 3-3. But Cleveland sent 17 batters to the plate in the inning en route to a 19-9 victory.

"Sure it was a big inning, but one thing pleased me more than anything else," Robinson said. "After the Red Sox tied the score in the seventh, the guys could have dropped their heads. Instead they came fighting back. That shows courage and class."

Boston Manager Don Zimmer looked at it philosophically.

"What can you do about it except laugh," he said. "There's nothing you can do about it. I just hope we don't play like that for another two or three years."

Cleveland scored its 13 runs on 10 hits, three walks and an error, triggered by Rick Manning's triple. Then the Red Sox bounced back with six runs in their half of the eighth, setting a modern major league record of 19 runs by two clubs in an inning. The old mark was 17 scored by the Red Sox themselves against Detroit in 1953.

Royals 5, Tigers 0

Home runs by Al Cowens and Darrell Porter, plus six-hit pitching by starter Jim Colburn and reliever Larry Gura paced Kansas City to victory over Detroit. John Mayberry added two RBI to the Royals' attack as Kansas City swept its season opening three-game series with the Tigers.

Tigers runners reached second base only twice—in the fourth and sixth innings.

Blue Jays 3, White Sox 1

Rookie Jerry Garvin and reliever Pete Vuckovich combined to hold Chicago to just six hits while Dave McKay drove in two runs to spark Toronto's win over the White Sox.

The Blue Jays' second selection in their expansion draft, Garvin gave up five hits over eight innings in his major league debut. Steve Stone went the distance for Chicago, giving up five hits while walking three and striking out five.

Brewers 2, Yankees 1

Sixto Lezcano slammed two home runs to spoil Don Gullett's American League debut and lift Milwaukee past the New York Yankees. Lezcano tied the game in the fourth inning with a homer to left, then broke the tie in the ninth with a blast to right center.

The Yankees' lone run came in the second when Carlos May walked with two outs and scored on Willie Randolph's hit to right field which took a bad hop past Lezcano for a triple.

Rangers 3, Orioles 2

Texas scored two runs in the first inning, then relief pitcher Paul Lindblad squelched a seventh-inning Baltimore rally to preserve the Rangers victory and complete a three-game series sweep.

Bert Campaneris led off the game with a double and, after Bump Wills singled, scored on John Ellis' single. Wills came home on the front end of a double steal. Tom Grieve homered in the second for the Rangers' final run.

Baltimore scored in the fifth on a double and single. Doug DeCinces opened the Orioles' seventh with a homer. Lindblad, who came in after Rick Dempsey followed with a single and Billy Smith walked, set down the Orioles the rest of the way.

A's 9-1, Twins 6-7

Minnesota and Oakland split a doubleheader with the A's taking the opener with the help of six unearned runs and Minnesota winning the nightcap behind right-hander Paul Thormodsgard, making his major league debut.

Rookie Wayne Gross slammed a two-run homer, his first in the big leagues, as Oakland received help when Twins shortstop Roy Smalley committed two errors. Doc Medich, who signed with Oakland after playing out his option last season, got the victory for the A's after working 7 2-3 innings. Jerry Terrell hit a two-run homer for Minnesota in the opener.

In the second game, Thormodsgard gave up his only run in the first inning when Rodney Scott singled, stole second and came home on Dick Allen's single. A two-run homer by Craig Kusick was enough, but the Twins added three runs in the sixth and two more in the ninth, the latter on a homer by Larry Hisle.

Braves 6, Astros 0

Right-hander Dick Ruthven scattered seven hits and Rowland Office drove in two runs as Atlanta beat Houston in a game spiced by two bench-clearing incidents.

The first came in the sixth inning, after Ruthven hit the Astros' Cliff Johnson with a pitch. Johnson headed towards first base but then charged to the mound and tackled the pitcher after an exchange of words. Players rushed from the dugouts, but order was restored quickly.

"I think it was bush," said Ruthven of Johnson's charge. "I'm going to be sore tomorrow because he ran into my left shoulder."

The benches emptied again after two brushback pitches by Houston's Gene Pentz. "I'm not going to let anyone run us out of the park," said Astros Manager Bill Virdon, who denied ordering Pentz to throw at Gary Matthews.

Padres 12, Reds 4

Left-hander Bob Shirley made his major league debut by striking out 11 and giving up just four hits to the World Champion Reds.

"I didn't want to embarrass myself," said the 22-year-old. "I'm glad to have pitched one inning. It's a dream come true."

But it was a nightmare for the Reds, who were outhit 15-5. Dave Winfield led the attack with a pair of two-run doubles.

Cubs 5, Mets 2

Ivan DeJesus drove in four runs, three of them with his first homer of the year, as Chicago downed New York. The Mets wasted two mammoth home runs by Ed Kranepool.

Cardinals 8, Pirates 7

Bake McBride hit a two-run homer and added an RBI single as St. Louis hammered Pittsburgh pitching and beat the Pirates for the third game in a row.

"They pounded the stuffing out of me today," said Pirates starter Jim Rooker, blasted for seven runs in two innings. "There's not much else to say."

Pittsburgh's Bill Robinson did what he could, powering a tworun homer and a pair of run-scoring singles.

Expos 9, Phillies 8

Tony Perez drove in four runs as Montreal outscored Philadelphia to sweep the season-opening two-game series. The Phillies came back from 5-0 and 6-2 deficits to take a 7-6 lead in the seventh, but Perez cracked a three-run homer in the eighth to insure the Expos' triumph.

La Verne will try day-night twinbill

Coach Ben Hines' La Verne College baseball team resumes action Tuesday with a day-night doubleheader that includes the first night game ever played at La Verne College.

The Leopards, who took a week off for Easter vacation, will host Claremont-Mudd in an SCIAC game at 3 p.m. and take on Cal State Fullerton in a non-conference tilt at 7 p.m. Tuesday night.

The new lights have been installed and were slated to be tested tonight. If there is any problem that cannot be corrected by Tuesday evening, the game that night will be switched to Upland Memorial Park.

"I'm very excited about the whole thing," said Hines. "I think attendance will increase. I just hope everything is ready to go. It will be good for the community. Our president, Dr. Armen Sarafian, has worked hard for this and I want to thank him."

The new lights will be used jointly by the college and the city of La Verne.

Hines' team will put it's perfect ((11-0) conference mark on the line against the second place (6-2) Stags Tuesday afternoon. While the Leos were idle last week, C-M played five games.

The Stags, now 10-14 overall, lost three games at Point Loma and a twinbill at Biola Saturday. LVC is 17-6 overall.

Doug Thomson (2-3) will face C-M in the afternoon game and lefthander Jim Vallone (3-1) will pitch against CSF Tuesday night.

"Playing midweek doubleheaders shouldn't be any strain on us," said Hines. "When you have four or five starting pitchers, it gives everybody a chance to work without waiting too long between starts. Right now, we need the work.

"It also gives us the chance to play more kids. If there is a righthander going against us in one game and a lefthander in the other, it'll give us the chance to use six or seven more players.

"I don't think the layoff hurt us. We had a good practice Saturday. Everybody seemed sharp and ready to go. I think we'll come back with new enthusiasm."

La Verne will play a conference doubleheader Saturday and could just about wrap up the title against Whittier. The third place Poets (8-3 at this writing) visit La Verne for two games starting at noon.

Steve Goggans (3-1) and Paul McGuire (4-1) are the probable Leo starters.

Steve Polan and Dave Nash are the top La Verne batters. Polan is hitting .386 and Nash .382. They are third and fourth among conference players.

Tim Burzette is second in the SCIAC in doubles with seven. Nash has six.

Harness entries

Tonight's Entries
CLEAR, TRACK FAST
FIRST POST 8:00 P.M.
$2 EXACTA FIRST RACE. $5 EXACTAS 3RD, 5TH, 7TH AND 9TH RACES.

FIRST RACE — ONE MILE. PACE. CLAIMING HANDICAP. CAL BRED. 4 YEAR OLDS ALL 25 PERCENT. MARES 20 PERCENT. PURSE $2200. CLAIMING PRICE $4000-$4500
Menlos Demon (Richmond)
Misty W (Daulton)
Beth Ann Tass (Vallandingham)
Local Prince (Crane)
Wee General Fuzz (Beelby)
B P Adios (Foley)
Diamante Dutchess (Holt)
Irish Beth M'Cal (Desomer)
Bangor Scot (Longo)
Andys Land (Meehan)
Bosco Frank (Connelly)

SECOND RACE — ONE MILE. PACE. 5 YEAR OLDS & UNDER. NON-WINNER OF $600 FIRST MONEY 3 TIMES. MARES, 4 RACES. PURSE $2700.
Halcyon Hart (Longo)
Hi Ho Silvers (Cliff)
Super Strike (Dennis)
Mendip Hills (Lighthill)
Lumber Gone (Crane)
Beautiful Skipper (O'Brien)
H T Brook (Crane)
Avitra (Goudreau)
Placerville (Cartnal)

THIRD RACE — ONE MILE. PACE. CLAIMING HANDICAP. MARES ALL 20 PERCENT. PURSE $2200. CLAIMING PRICES $4000-4500.
Dustymite Win (Aubin)
Import Minbar (Cliff)
Prince Sam (Beitlich)
Sunmaker (Tropp)
Flamingo's Pride (Vallandingham)
Lumber Man N (Kohegyi)
Slipping Thru (Longo)
Super Cool (Roberts)
Bee Line Freight (Goudreau)
Debbie Duane (Anderson)
L L Hal (Lighthill)

FOURTH RACE — ONE MILE. PACE. NON-WINNER $8000 76-77. ALSO ELIGIBLE NON-WINNER OF $600 FIRST MONEY 5 TIMES MARES, 6 RACES. PURSE $3700.
Brets Scorch Key (Todd)
A-Delbrae (Blackman)
Miklous Tornado (Lighthill)
Henrys Dream N (Aubin)
B C King (Williams)
Highland Skipper (Dennis)
A-Chief Diplomat (Hunter)
Swanees Luck (Goudreau)

FIFTH RACE — ONE MILE. PACE. STALLIONS & GELDINGS. 5 YEAR OLDS & UNDER. NON-WINNER OF $600 FIRST MONEY ONCE. PURSE $1800.
Doc Henry (Williams)
Ideal Gem (Lackey)
Chuckie Moore (Goudreau)
Hillcrest Baron (Beitlich)
Burgandy (Holt)
Knight For Bret (Dennis)
Miracle Shadow (La Coste)
Poderoso (Richmond)
Senga Pete (Desomer)

SIXTH RACE — ONE MILE. PACE. NON-WINNER $17,500 76-77 THAT ARE NON-WINNER OF A RACE THIS CLASS. ALSO ELIGIBLE NON-WINNER $25,000 76-77 THAT ARE NON-WINNER OF $200 FIRST MONEY IN LAST 5 STARTS PURSE $5000.
Fate (Aubin)
Split Pea (Vallandingham)
Millstone (Todd)
Victorious Beauty (O'Brien)
Nativehtimer (Dennis)
Tru Climax (Williams)

SEVENTH RACE — ONE MILE. PACE. CLAIMING HANDICAP. PURSE $2400. CLAIMING PRICE $5000-5500
Korkie Woollen (Aubin)
Able Majesty (Desomer)
Senga Lila (Crane)
Midnight Byrd (Lighthill)
Truculent (Goudreau)
Syvilla (Moe)
Mike Me Boy (Miskell)
Armbro Nifty (Todd)
Rambling Jeffrey (Anderson)
Dixie Magoo (Desomer)
Vic B Tar (Wheeler)

EIGHTH RACE — ONE MILE. PACE. CLAIMING HANDICAP. 4 YEAR OLDS ALL 25 PERCENT. PURSE $5500. CLAIMING PRICE $22,500-25,000.
Arriva Byrd (Vallandingham)
Billy Joe Bearcat (Dennis)
Simones Skipper (Dennis)
Hoover (Ackerman)
Bella's Prince (Aubin)
Heroic Hanover (Sherren)

NINTH RACE — ONE MILE. PACE. CLAIMING HANDICAP. 4 YEAR OLDS 25 PERCENT. MARES 20 PERCENT. PURSE $3000. CLAIMING PRICES 7000-7500.
Holridge Arbie (Bayless)
Kiwi Amber (Williams)
Novel Shadow (Richmond)
Timely Vision (Cliff)
Mister Du Beau (Goudreau)
Al Jays Bifty (Desomer)
Bit Time (Aubin)
Senga Bronwyn (Beelby)
Sepoy Prince (Longo)
Desert Bob (Todd)
Trubador Hanover (Meehan)

NEW CAR WARRANTY?
Check for defects before warranty expires. Never more than $19.95
AUTO LAB
DIAGNOSTIC CENTER
4250 HOLT BLVD.
MONTCLAIR
Phone 624-3585
OPEN 8 to 6 MON thru SAT.

NOW OPEN
Reservations taken NOW!
• STORAGE SPACE — ALL SIZES
• OUTDOOR PARKING
• COMPLETE SECURITY
• OFFICE OPEN 7 DAYS A WEEK
"A Space for All Reasons"
YOU-STOR, INC.
1808 W. Foothill Blvd., UPLAND, CALIFORNIA
CALL (714) 981-1871

Ewart's
MEN'S STORE

GLEN OAKS™
Tailors it in instead of just pressing it on
Tailoring is important in a slack. Glen Oaks takes 70 different steps in putting together a pair of slacks. So the seams match. So the pockets don't pull. So the stitching is stitched. So the fly lies flat. But most important, so the Glen Oaks slacks not only start out in beautiful shape, they keep their beautiful shape. Wearing after wearing.
Important: we carry Glen Oaks slacks because we believe they're the best made slacks for the money.
$20.00
In Plain Colors with 2-Tone Elastic Belt
1550 HOLT DR.
INDIAN HILL VILLAGE
POMONA

Major league boxscores

American

Angels, 12-5

CALIFORNIA	ab	r	h	bi	SEATTLE	ab	r	h	bi
Remy 2b	5	0	1	2	Baez 2b	5	0	1	0
Grich ss	4	1	1	0	Bnhrdt dh	4	2	3	1
Bonds rf	4	1	0	0	RuJnes cf	5	2	2	2
Baylor 1b	4	3	2	1	Stein 3b	4	1	1	1
Rudi lf	4	2	2	5	Braun lf	4	0	1	0
Bochte cf	5	1	1	0	Lopez rf	3	0	1	0
RJones dh	4	2	1	1	Meyer 1b	3	0	0	0
RoJksn 3b	4	2	2	2	Lis 1b	1	0	1	1
Echbrn c	4	0	2	1	Stinson c	4	0	1	0
					CRylds ss	4	0	0	0
Total	38	12	12	12	Total	37	5	11	5

California ..410 241 000—12
Seattle ..000 010 031— 5

E—CReynolds. DP—California 1, Seattle 2. LOB—California 5, Seattle 9. 2B—Remy, Baylor, Rudi, Stein. HR—Rudi (2), RoJackson (1), RJones (1), Baylor (1), Bernhardt (1), RuJones (1).

	IP	H	R	ER	BB	SO
Tanana (W,2-0)	6	3	1	1	2	5
Kirkwood	1 1-3	6	3	3	1	0
MScott	1 2-3	2	1	1	0	0
Abbott (L,0-1)	1 1-3	4	5	5	0	1
Pagan	3	4	6	4	2	1
TMoore	4 2-3	4	1	1	2	1

WP—Pagan. HBP—By Abbott (Bonds), By Abbott (Baylor), By Tanana (Bernhardt) T—2:38. A—10,405.

Brewers, 2-1

MILWAUKEE	ab	r	h	bi	NEW YORK	ab	r	h	bi
Whitfrd lf	4	0	1	0	Rivers cf	4	0	2	0
Yount ss	3	0	1	0	RWhite lf	3	0	0	0
Cooper 1b	4	0	0	0	Munson c	4	0	2	0
Bando 3b	4	0	1	0	Chmbls 1b	4	0	0	0
Lzcano rf	3	2	2	2	ReJksn rf	4	0	1	0
Money 2b	3	0	2	0	Nettles 3b	4	0	0	0
DThms dh	4	0	0	0	CMay dh	2	1	2	0
Joshua cf	3	0	0	0	Wynn ph	1	0	0	0
Moore c	3	0	0	0	Rndlph 2b	3	0	1	1
Quirk ph	1	0	0	0	Dent ss	3	0	0	0
Haney c	0	0	0	0					
Total	32	2	7	2	Total	32	1	8	1

Milwaukee ..000 100 001— 2
New York ..010 000 000— 1

DP—Milwaukee 1, New York 1. LOB—Milwaukee 7, New York 6. 2B—Money, Bando, Munson. 3B—Randolph, Money. HR—Lezcano 2 (2). SB—Rivers, Money.

	IP	H	R	ER	BB	SO
Haas	7 2-3	7	1	1	2	3
McClure (W,1-0)	1	1	0	0	0	0
Castro	1-3	0	0	0	0	0
Gullett (L,0-1)	8 2-3	7	2	2	4	5
Tidrow	1-3	0	0	0	0	1

Save—Castro (2). T—2:37. A—17,117.

Twins, 7-1

MINNESOTA	ab	r	h	bi	OAKLAND	ab	r	h	bi
Terrell ss	4	1	3	0	North cf	3	0	1	0
Carew 1b	5	0	0	0	RScott ss	4	1	2	0
Hisle lf	5	1	1	2	Page lf	4	0	1	1
Ford rf	3	2	2	0	Lintz 2b	0	0	0	0
Kusick dh	5	1	1	2	Allen dh	0	0	0	0
Bstock cf	3	1	1	0	Tabb dh	1	0	0	0
Rndall 2b	4	1	0	1	Snglten dh	2	0	0	0
Cbbage 3b	4	0	2	2	Gross 1b	3	0	0	0
Brgmn c	4	0	1	0	Wlams c	4	0	1	0
					Mallory rf	2	0	0	0
					Newmn c	2	0	0	0
					McKny 3b	2	0	1	0
					Pccolo ss	2	0	0	0
					Armas lf	2	0	0	0
Total	37	7	11	7	Total	31	1	6	1

Minnesota ..000 203 002— 7
Oakland ..100 000 000— 1

E—Thormodsgard, Gross. DP—Minnesota 1. LOB—Minnesota 7, Oakland 8. 2B—Page, Williams. HR—Kusick (1), Hisle (1). SB—Terrell, RScott. S—Mallory.

	IP	H	R	ER	BB	SO
Thormodsgard W	6 1-3	6	1	1	3	1
Burgmeier	2 2-3	0	0	0	0	0
Umbarger (L,0-1	5 1-3	7	5	4	2	3
Giusti	2 2-3	2	0	0	1	1
Bair	1	2	2	2	1	1

Save—Burgmeier (1). HBP—By Burgmeier (Gross). T—2:43. A—5,494.

A's, 9-6

MINNESOTA	ab	r	h	bi	OAKLAND	ab	r	h	bi
Wyngar c	4	0	0	0	North cf	5	1	1	0
Smiley ss	3	0	0	0	RScott 2b	3	1	0	0
Terrell ss	1	1	1	2	Page lf	4	1	2	0
Carew 1b	5	1	3	0	Allen 1b	4	1	2	2
Bstock cf	4	1	2	0	Snglten c	4	2	2	1
Hisle lf	3	1	1	1	Gross 3b	3	2	2	3
Ford rf	3	0	1	0	Wliams dh	3	1	1	1
Kusick dh	4	0	1	0	Armas rf	4	0	0	0
Cbbage 3b	4	2	2	1	Pccolo ss	4	0	0	0
Rndall 2b	3	0	0	0					
Chiles ph	1	0	0	0					
Wilfong 2b	0	0	0	0					
Grnski ph	1	0	0	0					
Total	36	6	11	4	Total	34	9	10	7

Minnesota ..021 001 020— 6
Oakland ..040 040 10x— 9

E—Armas, Gross, Smalley 2, RScott, North. DP—Oakland 2. LOB—Minnesota 12, Oakland 5. 2B—Ford, Sanguillen, Gross, Bostock, Carew, Allen, Cubbage. HR—Gross (1), Terrell (1). SB—Bostock, Page. SF—Hisle, Wynegar.

	IP	H	R	ER	BB	SO
Redfern (L,0-1)	4 2-3	8	8	2	2	1
Carrithers	2 1-3	2	1	1	1	0
Hughes	1	0	0	0	0	1
Medich (W,1-0)	7 2-3	10	6	4	6	4
Torrealba	1 1-3	1	0	0	1	1

Save—Torrealba (1). HBP—By Carrithers (EWilliams). T—2:57.

Blue Jays, 3-1

CHICAGO	ab	r	h	bi	TORONTO	ab	r	h	bi
Garr lf	4	1	1	0	PGrcia 2b	4	0	0	0
Banistr ss	3	0	0	0	Mason ss	4	0	0	0
Orta 2b	4	0	1	0	Ault 1b	4	0	1	0
Zisk rf	2	0	0	0	Fairly dh	2	0	0	0
Spncer 1b	4	0	1	1	Ewing rf	2	1	2	0
LJhnsn dh	4	0	1	0	JScott lf	1	1	0	0
Sdrhlm 3b	4	0	1	0	AWoods rf	2	0	0	0
Lemon cf	4	0	0	0	GWods cf	3	1	1	1
Dwning c	3	0	1	0	McKay 3b	2	0	1	2
Gamble ph	1	0	0	0	Cerone c	3	0	0	0
Total	33	1	6	1	Total	27	3	5	3

Chicago ..100 000 000— 1
Toronto ..020 000 10x— 3

E—Bannister. DP—Toronto 1. LOB—Chicago 9, Toronto 5. 2B—Spencer, Soderholm. SB—GWoods. S—AWoods, McKay.

	IP	H	R	ER	BB	SO
Stone (L,0-1)	9	5	3	3	3	5
Garvin (W,1-0)	8	5	1	1	4	2
Vuckovich	1	1	0	0	0	1

Save—Vuckovich (1). T—2:21. A—17,059.

Royals, 5-0

KANSAS CITY	ab	r	h	bi	DETROIT	ab	r	h	bi
GBrett 3b	3	1	1	0	LeFlre cf	4	0	0	0
McRae dh	4	1	1	0	Funtes 2b	4	0	2	0
Mybrry 1b	4	1	1	2	Oglivie rf	2	0	1	0
Otis cf	4	0	0	0	Staub dh	4	0	0	0
Porter c	4	1	2	2	Tmpsn 1b	3	0	1	0
Cowens rf	3	1	1	1	Kemp lf	3	0	0	0
LaCck lf	4	0	0	0	MMay c	3	0	0	0
Zdeb lf	0	0	0	0	ARdrgz 3b	3	0	1	0
Patek ss	4	0	0	0	Veryzr ss	3	0	1	0
FWhite 2b	3	0	1	0					
Total	33	5	7	5	Total	29	0	6	0

Kansas City ..010 103 000— 5
Detroit ..000 000 000— 0

DP—Kansas City 1, Detroit 2. LOB—Kansas City 3, Detroit 4. 2B—McRae, Oglivie. HR—Cowens (1), Porter (1).

	IP	H	R	ER	BB	SO
Colborn (W,1-0)	6	5	0	0	1	2
Gura	3	1	0	0	1	1
Ruhle (L,0-1)	5 2-3	7	5	5	1	2
Arroyo	3 1-3	1	0	0	1	0

Save—Gura (1). WP—Ruhle. T—2:12 A—7,804.

Indians, 19-9

CLEVELAND	ab	r	h	bi	BOSTON	ab	r	h	bi
Maning cf	6	2	2	0	Burlson ss	4	2	1	1
Kuiper 2b	6	3	3	3	Doyle 2b	5	0	2	3
JNorris rf	5	3	4	3	Rice lf	4	0	0	0
Carty dh	3	0	0	0	Ystrmki rf	5	0	2	2
Pruitt dh	1	2	1	1	GScott lb	4	1	1	0
Thntn 1b	3	0	0	0	Carbo dh	4	1	0	0
Lwnstn ph	1	1	1	1	Evans cf	4	2	3	0
Spices rf	2	1	1	1	Fisk c	2	1	0	0
Melton 3b	3	0	1	0	Mtgmy c	1	1	1	1
Dade 3b	3	3	2	2	Hobson 3b	4	1	1	2
BBell lf	4	1	3	3					
Fosse c	4	1	1	1					
Duffy ss	2	1	0	0					
Blanks ss	0	1	0	0					
Total	43	19	19	15	Total	37	9	11	9

Cleveland ..000 200 113 3—19
Boston ..100 000 260— 9

E—GScott 2, Kern, Burleson. DP—Boston 1. LOB—Cleveland 5, Boston 9. 2B—Melton, Kuiper, JNorris, Dade, BBell, Pruitt, Doyle. 3B—Manning. HR—JNorris (1). SB—Burleson, Ystrzmski, JNorris. S—BBell, JNorris. SF—Fosse, Hobson.

	IP	H	R	ER	BB	SO
Fitzmorris	6	5	2	2	2	6
Kern	2-3	1	1	0	2	0
LaRoche (W,2-0)	1-3	1	2	2	2	0
Buskey	2	4	4	4	1	0
Cleveland	7	6	3	3	1	5
Campbell (0-2)	1-3	3	4	4	1	0
Willoughby	0	2	4	3	1	0
House	1-3	5	5	5	1	0
Murphy	1 2-3	3	3	2	1	1

WP—LaRoche. PB—Fosse. T—3:57. A—14,931.

Rangers, 3-2

TEXAS	ab	r	h	bi	BALTIMORE	ab	r	h	bi
Cmpnrs ss	4	1	2	0	Bumbry cf	4	0	2	0
Wills 2b	4	1	1	0	PaKlly lf	2	0	0	0
Wshgtn lf	4	0	1	0	Robnsn ph	1	0	0	0
JEllis dh	4	0	1	1	Harlow cf	0	0	0	0
Harrah 3b	4	0	1	0	Singltn rf	3	0	0	0
Hrgrve 1b	4	0	0	0	Shopay rf	0	0	0	0
Grieve rf	3	1	1	1	LMay 1b	4	0	0	0
Sndbrg c	4	0	2	0	Murray dh	4	0	0	0
Beniquz cf	4	0	0	0	DeCncs 3b	4	2	2	1
					Dmpsy c	4	0	1	0
					Belngr ss	2	0	0	0
					Dauer 2b	1	0	0	0
					Smith 2b	2	0	1	1
Total	35	3	9	2	Total	31	2	6	2

Texas ..210 000 000— 3
Baltimore ..000 010 100— 2

E—Belanger, DeCinces, Campaneris. DP—Texas 1, Baltimore 2. LOB—Texas 6, Baltimore 8. 2B—Campaneris, Bumbry, Harrah, DeCinces. HR—Grieve (1), DeCinces (1). SB—Harrah, Wills. S—Belanger 2.

	IP	H	R	ER	BB	SO
DAlexander (W,1	6 1-3	6	2	2	3	3
Linblad	2 2-3	0	0	0	1	3
Grimsley (L,0-1)	8 1-3	9	3	3	1	3
Holdsworth	0 2-3	0	0	0	0	0

Save—Linblad. T—2:18 A—5,499.

Top marks

Here are the top prep track marks (five deep) of the season for valley teams, as reported to the Progress Bulletin:

100 — Britton (Claremont), Forte (Garey) 9.9; Eddings (Ganesha) 9.9w; Gomez (Chino) 9.9n; Warren (Pomona) 9.9wn; Davis (Damien), James (Pomona) 10.0.

200 — Britton (Claremont) 22.6; Eddings (Ganesha) 22.7; James (Pomona) 22.8n; Davis (Damien) 22.9; Gable (Chaffey) 23.1.

440 — Gomez (Chino), Isom (Pomona), Miley (Pomona) 50.8; Williams (Chino) 51.9; Kegans (Claremont) 52.0.

880 — Hope (Alta Loma) 1:55.5; Valverde (Montclair) 1:58.9; Goss (Pomona) 1:59.4; Harden (Upland) 1:59.8n; Innes (Upland), Votaw (Upland) 2:02.0n.

Mile — Hope (Alta Loma) 4:28.0; Innes (Upland) 4:28.9; Mark Trilevsky (Upland) 4:29.5n; Allen (Pomona) 4:30.5n; Mike Trilevsky (Upland) 4:32.2n.

Two mile — Hope (Alta Loma) 9:16.0n; Brown (Alta Loma) 9:40.7; Marquez (Ontario) 9:44.7; Innes (Upland) 9:45.7; Mike Trilevsky (Upland) 9:50.0n.

440 relay — Ganesha, Pomona 44.0; Upland 44.2n; Chino 44.3; Garey 44.5.

Mile relay — Pomona 3:25.7; Walnut 3:30.2n; Chino 3:30.6; Upland 3:31.0n; Alta Loma 3:31.3n.

120 HH — Taylor (Alta Loma) 14.7; Nowden (Garey) 14.7n; Steffler (Chaffey) 14.8; Maxwell (Claremont), Sampson (Pomona) 14.9.

330 LH — Warren (Ontario) 38.6; Cramer (Upland), Steffler (Chaffey) 39.5; Scheerer (Upland) 39.5n; Sampson (Pomona), Valverde (Montclair) 39.6.

LJ — Williams (Walnut) 22-3; Gray (Montclair) 22-2½; Eddings (Ganesha) 21-7¾; Cole (Pomona) 21-7½; Lewis (Pomona) 21-6.

TJ — Dixon (Garey) 44-11; Cole (Pomona) 44-3; Eddings (Ganesha) 44-2; Williams (Walnut) 42-6¼; Williams (Ganesha) 41-9.

HJ — Cole (Pomona), M. Donaldson (Ontario), Morales (Walnut) 6-6; Byer (Upland), Strohman (Damien), Wenzel (Chaffey) 6-4.

PV — Brogdon (Walnut) 13-9; Lewen (Upland) 13-6; Keaster (Claremont), Medina (Ontario), Morales (Walnut), Reno (Montclair) 12-6.

SP — Fairman (Pomona) 56-11; Dutcher (Pomona) 56-10½; Jackson (Walnut) 54-8; Sebro (Chaffey) 53-2¾; Britton (Claremont) 52-7½.

Discus — Jackson (Walnut) 146-4.

Track menu

TUESDAY
(High schools)
Chino at Pomona, 3:15 p.m.
Montclair at Ganesha, 3:15 p.m.
Claremont at Garey, 3:15 p.m.
San Dimas at Sierra Vista, 3:15 p.m. (makeup meet)

THURSDAY
(High schools)
Ontario at San Dimas, 3:15 p.m.
Bonita at Walnut, 3:15 p.m.
Royal Oak at Alta Loma, 3:15 p.m.
(Colleges)
Chaffey at Saddleback, 3 p.m.

FRIDAY
(High schools)
Chino Relays, 6:30 p.m.
(Collegs)
Citrus at Riverside CC, 3 p.m.

SATURDAY
(High schools)
Chaffey Invitational, 10 a.m.
Walnut in Arcadia Invitational.
(Colleges)
Claremont-Mudd, La Verne, Pomona-Pitzer in Warrior Relays at Westmont College.
Chaffey, MSAC in Bakersfield Relays.

Eddie Arcaro is the only jockey to ride two Triple Crown winners. Arcaro scored with Whirlaway in 1941 and Citation in 1948.

National

Giants, 8-4

SAN FRAN	ab	r	h	bi	LOS ANGELES	ab	r	h	bi
Thmssn cf	4	0	0	0	Lopes 2b	5	0	0	0
RAdws 2b	4	1	2	1	Russell ss	5	2	2	0
Mdlock 3b	5	2	2	0	Smith rf	5	1	3	1
Evans lf	5	1	3	3	Cey 3b	5	0	1	1
McCvy 1b	4	1	1	0	Garvey 1b	4	0	1	1
Hrndon cf	1	1	1	1	Monday cf	4	0	2	0
Whtfld rf	3	0	1	0	Baker lf	4	1	1	1
LeMstr ss	3	1	1	2	Yeager c	3	0	1	0
Hill c	3	0	0	0	Hooton p	1	0	0	0
Halicki p	3	1	2	0	Powell ph	1	0	0	0
Moffitt p	0	0	0	0	Dwning p	0	0	0	0
					Goodsn ph	1	0	0	0
					Wall p	0	0	0	0
					Grman p	0	0	0	0
					Oates ph	1	0	0	0
					Sosa p	0	0	0	0
Total	35	8	13	7	Total	39	4	11	4

San Francisco ..100 210 211— 8
Los Angeles ..001 000 210— 4

E—Lopes, LeMaster, Garvey. DP—Los Angeles 2. LOB—San Francisco 8, Los Angeles 11. 2B—Smith 2, Monday, Garvey, Madlock. HR—Evans (1), Baker (1), Herndon (1). SB—RAndrews, Whitfield, Russell. S—LeMaster, Halicki, Hill.

	IP	H	R	ER	BB	SO
Halicki (W,1-0)	8	11	4	4	3	7
Moffitt	1	0	0	0	0	2
Hooton (L,0-1)	4	7	3	2	1	1
Downing	2	2	1	1	2	4
Wall	1	2	2	2	0	0
Garman	1	1	1	1	2	0
Sosa	1	1	1	1	0	0

Save—Moffitt (1). T—2:29. A—25,335.

Braves, 6-0

ATLANTA	ab	r	h	bi	HOUSTON	ab	r	h	bi
Office cf	5	0	3	2	JGnzlz 2b	5	0	2	0
Ryster 3b	5	1	3	1	Cabell 3b	5	0	2	0
Mntnez 1b	4	0	0	0	JCruz rf	3	0	0	0
Brrghs rf	4	0	0	0	Watson 1b	4	0	0	0
Asistne rf	0	0	0	0	Frgson c	2	0	1	0
Mtthws lf	4	1	2	1	Grdner cf	4	0	0	0
Pcroba c	5	0	2	1	CJhnsn lf	2	0	1	0
Gilbrth 2b	5	1	1	0	LRbrts lf	1	0	0	0
Rckett ss	4	2	2	0	RMtzgr ss	3	0	0	0
Rthven p	4	1	1	1	Boswell ph	0	0	0	0
					Lmnglo p	1	0	0	0
					Howard ph	1	0	1	0
					Pentz p	0	0	0	0
					Howe ph	1	0	0	0
					Larson p	0	0	0	0
					Fuller ph	1	0	0	0
Total	40	6	14	6	Total	33	0	7	0

Atlanta ..030 021 000— 6
Houston ..000 000 000— 0

E—CJohnson. DP—Atlanta 1, Houston 1. LOB—Atlanta 11, Houston 11. 2B—Rockett. SB—Royster, Matthews 2, Cabell 3, JCruz.

	IP	H	R	ER	BB	SO
Ruthven (W,1-0)	9	7	0	0	4	8
Lemongello (L,0-	5	10	5	5	0	0
Pentz	2	4	1	1	3	1
Larson	2	0	0	0	1	1

HBP—By Ruthven (CJohnson). Balk—Pentz. T—2:47. A—9,332.

Cubs, 5-2

NEW YORK	ab	r	h	bi	CHICAGO	ab	r	h	bi
Mzzilli cf	4	0	1	0	DeJsus ss	3	1	2	4
Millan 2b	3	0	0	0	Crdnal lf	4	0	0	0
Philips 2b	1	0	0	0	Biittner 1b	4	1	1	0
Milner lf	3	0	1	0	Murcer rf	4	0	2	1
Kngmn rf	4	0	1	0	JeMrls cf	4	0	1	0
Krnpol 1b	4	2	2	2	Otvros 3b	4	0	0	0
Starns c	4	0	0	0	Mtrwld c	3	1	1	0
Staigr 3b	4	0	1	0	Trillo 2b	3	1	2	0
Hrrisn ss	3	0	0	0	RRschl p	1	1	1	0
Hodges ph	1	0	0	0	Sutter p	0	0	0	0
Matlck p	2	0	0	0					
Bsclair ph	0	0	0	0					
Myrick p	0	0	0	0					
Vail ph	1	0	0	0					
Total	34	2	7	2	Total	30	5	10	5

New York ..010 100 000— 2
Chicago ..001 030 01x— 5

E—Staiger, Biittner. DP—Chicago 1. LOB—New York 7, Chicago 4. 2B—Murcer. HR—Kranepool 2 (2), DeJesus (1). SB—Mazzilli. S—RReuschel. SF—DeJesus.

	IP	H	R	ER	BB	SO
Matlack (L,0-1)	6	7	4	4	0	4
Myrick	2	3	1	1	1	0
RReuschel (W,1-	6 1-3	6	2	2	2	7
Sutter	2 2-3	1	0	0	0	3

Save—Sutter (1). T—2:08. A—14,102.

Baseball menu

TUESDAY
(High schools)
Montclair at Chino, 3:15 p.m.
Garey at Pomona, 3:15 p.m.
Claremont at Damien, 3:15 p.m.
Ganesha at Upland, 3:15 p.m.
American Christian vs. Calvary Baptist at Ralph Welch Park, 3:15 p.m. L.A. Lutheran at Ontario Christian, 3:15 p.m.

(Colleges)
Cal Poly at CS Northridge, 2:30 p.m.
Claremont-Mudd at La Verne, 3 p.m.
CS Fullerton at La Verne, 7 p.m.
Cerritos at MSAC, 2:30 p.m.
Southwestern at Chaffey, 2:30 p.m.
Palomar at Citrus, 2:30 p.m.

WEDNESDAY
(High schools)
Walnut at Alta Loma, 3:15 p.m.
Bonita at Sierra Vista, 3:15 p.m.
Ontario at Royal Oak, 3:15 p.m.
San Dimas at Gladstone, 3:15 p.m.
Rio Hondo at Webb, 3 p.m.

THURSDAY
(Colleges)
Chaffey at San Bernardino, 2:30 p.m.
Citrus at Saddleback, 2:30 p.m.

FRIDAY
(High schools)
Claremont at Chino, 3:15 p.m.
Ganesha at Damien, 3:15 p.m.
Montclair at Garey, 3:15 p.m.
Pomona at Upland, 3:15 p.m.
Alta Loma at Bonita, 3:15 p.m.
Gladstone at Walnut, 3:15 p.m.
Sierra Vista at Ontario, 3:15 p.m.
Royal Oak at San Dimas, 3:15 p.m.
Valley Christian at Ontario Christian, 3:15 p.m.
Chaffey at Redlands, 3:15 p.m.
Woodcrest Christian vs. Calvary Baptist at Ralph Welch Park, 3:15 p.m.
American Christian at Liberty Christian, 3 p.m.
(Colleges)
Chapman at Cal Poly, 2:30 p.m.

Padres, 12-4

SAN DIEGO	ab	r	h	bi	CINCINNATI	ab	r	h	bi
GRhrds cf	5	4	2	0	Rose 3b	4	0	1	3
Chmpn 2b	5	1	0	0	Griffey rf	5	0	0	0
Winfld rf	5	1	3	4	Morgan 2b	3	0	0	0
Rtmnd rf	1	0	0	0	Flynn 2b	0	0	0	0
Hndrck cf	4	2	3	2	Bench c	3	0	0	0
Turner lf	0	0	0	0	Plumer c	1	0	0	0
Tenace c	4	2	2	2	GFster lf	4	1	1	0
DRbrts c	0	0	0	0	Cncpcn ss	3	1	2	0
Ivie 1b	4	1	2	2	Drssen 1b	4	0	0	0
DoRder 3b	3	0	1	2	Grnimo cf	4	1	0	0
Almon ss	5	0	2	0	Alcala p	0	0	0	0
Shirley p	4	1	0	0	Borbon p	1	0	1	0
Tomlin p	0	0	0	0	Arbstr ph	0	0	0	0
					Cldwll p	0	0	0	0
					Knight ph	1	0	0	0
					Murray p	0	0	0	0
					Bailey ph	0	1	0	1
Total	40	12	15	12	Total	33	4	5	3

San Diego ..103 202 040—12
Cincinnati ..000 000 004— 4

E—Borbon, Champion. DP—Cincinnati 1. LOB—San Diego 9, Cincinnati 7. 2B—Hendrick 2, Ivie, Borbon, Winfield 2, DoRader, Rose. 3B—Tenace. SB—GRichards, Armbrister.

	IP	H	R	ER	BB	SO
Shirley (W,1-0)	8 2-3	4	4	0	4	11
Tomlin	1-3	1	0	0	0	1
Alcala (L,0-1)	2 2-3	7	4	4	2	2
Borbon	2 1-3	1	2	1	1	2
Caldwell	2	2	2	2	4	2
Murray	2	5	4	4	0	1

WP—Alcala, Murray 2. PB—Tenace, Plummer. HBP—By Shirley (Morgan), By Borbon (Tenace). Balk—Shirley, Alcala. T—2:48 A—37,504.

Expos, 9-8

MONTREAL	ab	r	h	bi	PHILADELPHIA	ab	r	h	bi
Cash 2b	5	3	4	1	Maddox cf	5	0	0	0
Crmrte lf	4	2	2	0	Bowa ss	5	1	2	0
Unser lf	0	0	0	0	Schmdt 3b	4	2	2	1
EVltne rf	5	1	1	3	Lzinski lf	4	2	2	1
Perez 1b	4	1	2	4	Jhstne rf	4	2	3	1
Parrish 3b	5	0	3	1	Boone c	5	1	3	4
Carter c	2	0	0	0	Szmore 2b	4	0	3	1
Dawson cf	5	0	1	0	Tolan 1b	2	0	0	0
Mejias cf	0	0	0	0	Martin 1b	2	0	0	0
Foli ss	5	1	1	0	Chstsn p	1	0	0	0
Stnhse p	3	1	1	0	Kaat p	0	0	0	0
Terpko p	0	0	0	0	Iorg ph	1	0	0	0
McEny p	0	0	0	0	Reed p	0	0	0	0
Atknsn p	0	0	0	0	OBrown ph	1	0	0	0
Garrett ph	1	0	0	0	McGrw p	0	0	0	0
Krrign p	1	0	0	0	DJhnsn ph	1	0	0	0
					Garber p	0	0	0	0
Total	40	9	15	9	Total	39	8	15	8

Montreal ..110 301 030— 9
Philadelphia ..000 203 201— 8

E—Boone. DP—Montreal 1. LOB—Montreal 9, Philadelphia 9. 2B—Cash 2, EValentine, Sizemore, Cromartie, Boone, Luzinski. HR—Schmidt (1), Perez (2), Luzinski (1). SB—EValentine. SF—Perez.

	IP	H	R	ER	BB	SO
Stanhouse	5	5	5	5	4	1
Terpko	0	2	0	0	0	0
McEnaney	1 2-3	5	2	2	0	1
Atkinson (W,1-0)	1-3	0	0	0	1	0
Kerrigan	2	3	1	1	0	1
Christenson	3	8	4	4	2	1
Kaat	2	2	1	1	1	1
Reed	1	2	1	1	0	0
McGraw	1	0	0	0	0	1
Garber (L,0-1)	2	3	3	3	1	4

Save—Kerrigan (1). WP—Christenson, Atkinson. T—2:57 A—14,357.

Cardinals, 8-7

St. LOUIS	ab	r	h	bi	PITTSBURGH	ab	r	h	bi
Brock lf	4	1	1	0	Tveras ss	3	1	0	0
Schltz p	0	0	0	0	Garner 3b	4	1	1	0
Urrea p	0	0	0	0	Parker rf	5	3	4	2
Tmpltn ss	5	3	3	1	BRbnsn lf	4	2	3	4
McBde cf	4	1	2	3	Strgll 1b	3	0	0	0
Scott cf	1	0	0	0	Krkptk 1b	1	0	0	0
HCruz rf	4	1	1	1	Stnntt 2b	3	0	1	1
Smmns c	4	1	3	0	Dilone cf	3	0	0	0
KHrndz 1b	4	1	2	1	Oliver ph	1	0	0	0
Reitz 3b	4	0	1	2	Gssage p	0	0	0	0
Davnon 2b	4	0	0	0	Dyer c	1	0	0	0
Falcone p	1	0	0	0	Jckson p	1	0	0	0
CCarrll p	1	0	0	0	Moreno ph	1	0	0	0
Mumry lf	2	0	0	0	Rooker p	1	0	0	0
					Dmery p	0	0	0	0
					Ott c	3	0	1	0
Total	38	8	13	8	Total	35	7	10	7

St. Louis ..232 100 000— 8
Pittsburgh ..400 020 100— 7

E—BRobinson, HCruz. LOB—St. Louis 4, Pittsburgh 7. 2B—Garner, HCruz, Brock, KHernandez, Parker 2, Simmons. 3B—Templeton. HR—McBride (2), Robinson (1). SB—BRobinson 2, Taveras 2. S—Kirkpatrick. SF—Stennett.

	IP	H	R	ER	BB	SO
Falcone	1	3	4	4	2	1
CCarroll (W,1-0)	4	3	2	2	1	1
Schultz	1 1-3	3	1	1	1	1
Urrea	2 2-3	1	0	0	0	2
Rooker (L,0-1)	2	9	7	7	0	1
Demery	2	3	1	1	0	0
Jackson	3	1	0	0	0	1
Gossage	2	0	0	0	1	3

Save—Urrea (1). Balk—Rooker. T—2:36. A—5,223.

Quotes

"I'm fed up to here with baseball. I just want to get out of here before I get sucked down. I'm fed up with the man. I just can't take this any longer." — Oakland A's pitcher Vida Blue, blasting club owner Charlie Finley and staging a walkout.

"More remarkable than the Americans playing the Cubans is that the University of South Dakota and South Dakota State played together." — Sen. George McGovern, D-S.D., on the two schools sending an all-star basketball team to Havana for a pair of exhibition games.

Nastase's work pays off

By The Associated Press

Ilie Nastase had something to prove—to himself, to tennis fans and to Jimmy Connors.

"I wanted to prove that I could play with him," the fiery Romanian said. "I was working for this match."

Nastase's work paid off. He proved his point by beating Connors 3-6, 7-6, 6-4, 7-5 in the $100,000 winner-take-all final of the 1977 World Championship Tennis Challenge Cup at Las Vegas.

Meanwhile, at a $20,000 women's tournament at Tallahassee, Fla., 30-year-old Australian Karen Krantzcke collapsed and died shortly after winning the doubles final. The cause of death was not known immediately.

Nastase holds a 16-6 career edge over Connors, but the American had won their two meetings earlier this year. Nastase wanted to win Sunday's match to show he still could handle his rival and friend.

Nastase had trouble getting his first service in play in the first set of the match, played at an indoor court at Caesar's Palace. But he turned things around by winning the second set tiebreaker 7-4.

After a 15-minute delay because of a power failure caused by overloaded electrical circuits, Nastase broke Connors' service in the seventh game of the third set and took the lead in the match.

There were seven service breaks in the final set, but the 30-year-old Nastase finally held his service in the 12th game, closing out the 3½-hour, nationally televised match.

The loss snapped a 13-match winning streak at Caesar's Palace for Connors, who refused to talk with newsmen after the match. Connors has won $760,000 in Las Vegas since the streak began in 1975.

Miss Krantzcke, 30, played through the entire match with her partner, Kym Ruddell, then went jogging, telling reporters she would be right back but wanted a quick run before getting out of the mood. Some 40 minutes later she collapsed, about 200 yards from the courts. She was pronounced dead at a local hospital.

"MY ENGINE RAN WHEN IT WAS OFF

I'd switch the ignition off but the engine wouldn't stop. Instead it sputtered, rocked and coughed. Then I discovered WYNN'S® SPIT-FIRE. Now my troubles are over," writes a happy user. Yes, engine "after run" caused by heavy carbon build-up can be not only exasperating, but downright dangerous mechanically. So be kind to your car and yourself Add a can of WYNN'S SPIT-FIRE to your gas tank today. Now available at all LONGS DRUG STORES.

$10,000 for only $155.26 a month.

Whether you need $3,500 or $10,000 get it from the people who lend millions. Commercial Credit. Monthly payment based on a $10,000 HomeOwner loan, for 120 months, at an annual percentage rate of 14%. Total payment $18,631.20.
NO POINTS. NO PREPAYMENT PENALTY.
We find ways to help.
COMMERCIAL CREDIT CORPORATION
Homeowner Loans
EQUAL HOUSING LENDER
A loan of $5,000 and over must be secured by a combination of real and personal property.
1475 Village Lane
Indian Hill Village • Phone: 623-8585

SALE
APRIL 6 — APRIL 30
WINSTON® WINNER® TIRES
WIDE WIDE TIRES OF ALL TYPES
Get Your Sam's Here

Raised White Letters

SIZE	PRICE	EX. TAX
A70-13	25.00	1.96
D70-14	28.00	2.31
E70-14	30.00	2.44
F70-14	32.00	2.58
G70-14	34.00	2.74
F70-15	32.00	2.68
G70-15	34.00	2.85
H70-15	36.00	3.00

4 ply polyester for Good performance & a good smooth ride!

Tubeless Whitewalls

SIZE	PRICE	EX. TAX
D70-14	28.00	2.31
E70-14	30.00	2.44
F70-14	32.00	2.58
G70-14	34.00	2.74
G70-15	34.00	2.85
H70-15	36.00	3.00

COMPARE OUR GUARANTEE & PRICES!

Raised White Letters

SIZE	PRICE	EX. TAX
B60C-13	28.00	2.13
F60-14	32.00	2.78
G60-14	33.00	2.94
F60-15	32.00	2.85
G60-15	33.00	3.02
L60-15	36.00	3.60

TWIN TO 70 SERIES
50 SERIES
G50-15 35.00 2.99

KEYSTONE CUSTOM WHEELS
KLASSIC RAIDER REBEL SUNSPOKE

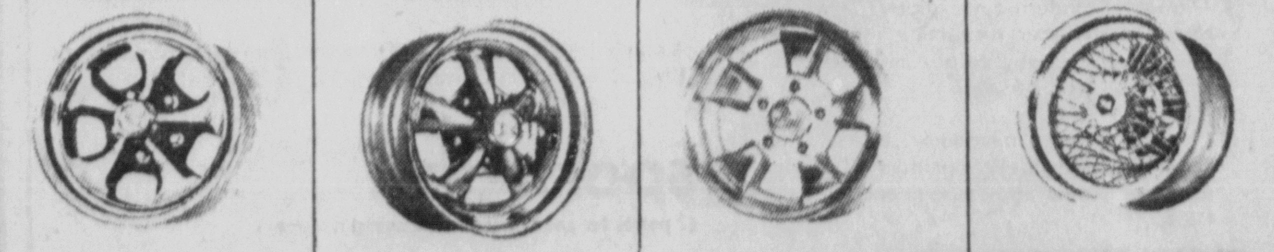

with lugs & caps from 39.95 — with lugs & caps from 41.95 — with lugs & caps from 28.95 — with lugs & caps from 41.95

AMERICA'S FIVE LARGEST TIRE COMPANIES NO LONGER HAVE A ROAD HAZARD WARRANTY
WE STILL DO + MORE!

BankAmericard — CREDIT TERMS AVAILABLE
NO TRADE-IN REQUIRED
62 STORES IN CALIF.
FREE MOUNTING WITH ALL TIRE PURCHASES
master charge — ALL PRICES PLUS FED. EX. TAX & SALES TAX

785 W. MISSION POMONA 623-0692
863 W. HOLT ONTARIO 983-3559
Winston Tire Co.
STORE HOURS MON THRU FRI 8 AM-6 PM SAT 8 AM-4 PM • CLOSED SUNDAY

CONCRETE WALKING COMFORT

COME TRY ON A PAIR!
RED WING SHOE STORE
1611 Indian Hill Blvd., Pma 621-4411
(Across Alpha Beta Center)
OPEN M-Th 9:30-5:30 F 10-8 Sat 9:30-5:30
Closed Sun
No. 9

BY
Bill Kessler Brad Kessler Ken Kessler
Sandy Hammerl Shirley Dickerson

Buy insurance from an agent who's not just a company man. A lot of policies are sold by salesmen who work for a company. But SAFECO insurance is available only through local, independent agents who represent many companies and sell many different insurance plans. So, if you have an accident, the independent agent represents you and your best interests, not just the company that insures you. It's important these days to stretch a dollar just as far as it will go. And he can shop for the best coverage for the best price. Just one more reason why you can almost always save with SAFECO.

"For service at a savings"
Kessler Insurance Agency
985 W. Foothill
Suite C
Claremont
621-4947

Sports briefs

NAIROBI, Kenya (AP) — Sweden's Bjorn Waldegaard nursed his mud-caked and battered British Ford Escort RS1800 car into Nairobi Monday evening to become the provisional winner of the 1977 Safari Auto Rally.

But Waldegaard, driving with fellow Swede Hans Thorzelius as co-driver, was beaten into Nairobi by 25 minutes by Finland's Rauno Aaltonen, driving a Japanese Datsun Violet, with Kenya's Lofty Drews as codriver.

Aaltonen, the first driver home, was provisionally awarded second spot in the rally, having picked up at least 50 more penalty points than the Swedes by the end of the 3,600mile rally, which was run in two stages.

BALTIMORE (AP) — The Texas Rangers have been blocked from placing suspended infielder Lenny Randle on the disqualfied list, and officials of the American League club are steaming.

"They're treating us like the culprits," Manager Frank Lucchesi said Sunday. "Why should the ball club be penalized because of the actions of Lenny Randle?"

Randle was fined $10,000 by the Rangers and suspended 30 days after his attack on Lucchesi last month in Orlando, Fla., hospitalized the 48-yearold manager with a triple fracture of the cheekbone and back injuries.

Eddie Robinson, vice president of the Rangers, said Texas had approval of Baseball Commissioner Bowie Kuhn to place Randle on the disqualified list, but the move was blocked by Marvin Miller, executive director of the Major League Baseball Players Association.

SEATTLE (AP) — The American League supervisor for umpires says "we may see the day" of the woman umpire.

"Can't you hear it?" said Dick Butler. "Kill the umpress."

But one thing you will not see "at least not during my lifetime," is instant replay cameras used to back up umpires, said Butler.

"Nine times out of 10 — make that 99 per cent — the umpires are right," said Butler. "You can't have enough cameras to cover all of the possible angles."

RICHFIELD, Ohio (AP) — The Cleveland Cavaliers of the National Basketball Association have activated center Nate Thurmond and placed guard Jim Cleamons on the injured reserve list.

Coach Bill Fitch made the moves Sunday, prior to the midnight deadline for setting playoff rosters. Cleveland opens a best-of-three, first-round playoff series against the Washington Bullets Wednesday night at Landover, Md.

SPRINGFIELD, Va. — Tommy Hudson of Akron, Ohio, became the first two-time winner on the Professional Bowlers Tour this season, defeating Don Bell of Santa Maria, Calif. 246-194 in the championship game of a $75,000 tournament.

PENINA, Portugal — Spaniard Manuel Ramos fired a five-under-par 68 and won the 23rd Portuguese Open by two strokes.

Spikers facing big week

Three San Antonio League track meets and one Hacienda League meet are scheduled for Tuesday afternoon.

Chino will visit Pomona, Garey will host Claremont and Montclair will travel to Ganesha while Sierra Vista hosts San Dimas in the only HL encounter.

The SAL meets have been moved forward two days from the usual Thursday slot because all eight SAL schools will participate in the Chino Relays Friday night.

Damien was originally scheduled to meet Upland Tuesday, but that meet was run two weeks ago because of Damien's spring break this week.

One of the top races of the SAL dual meet season should take place in the Chino-Pomona meet. The league's top four quarter-milers will run head to head in Pomona's Anthony Miley and Lawrence Isom and Chino's Steve Gomez and Doug Williams.

The San Dimas-Sierra Vista meet is a makeup contest that was originally rained out. The Saints will be trying to keep their perfect HL record (2-0) intact for their big home meet against Ontario (3-1) Thursday afternoon.

Aztecs take 3-0 shutout

SAN JOSE (AP) — The San Jose Earthquakes' "No Goal Patrol" nickname applied only to their offensive effort in the North American Soccer League opening game.

Los Angeles' Aztecs scored a 3-0 victory before a full house at Spartan Stadium Saturday night against the team which excelled in defense while winning a division title last season.

After a scoreless first half, the Aztecs scored on a penalty kick by Phil Beal, and Steve David scored two goals.

The Quakes' next game is at Vancouver Sunday.

NBA refs hope for fan sympathy

By Associated Press

Richie Phillips, the attorney who called the walkout of National Basketball Association officials, knows there's a rough road ahead.

After all, who likes a referee?

"We are seeking sympathy from players and fans," said Phillips, "but we know full well that won't be easy. No one likes the officials very much. You learn as a kid not to like the referees."

They didn't receive much sympathy Sunday when Phillips ordered the 24 members of the National Association of Basketball Referees not to work the eight games scheduled on the final day of the National Basketball Association's regular season.

"Some of the guys who are out on strike, as far as I'm concerned, shouldn't come back," declared Cleveland Coach Bill Fitch. And Washington Coach Dick Motta said, "The referees have to do what they feel is right, but we may find eight or nine young guys who are willing to go out and work and do a job."

And the players feelings?

"I'll never back them, we're better off without them," said Boston's Jo Jo White after the referees voted 24-0 last week to strike the playoffs and also authorized a walkout in the waning days of the regular season. The New York Knicks' Earl Monroe added, "It would be a welcome relief without them.'"

Without support from the players and coaches, the referees' walkout will likely have little effect on the NBA playoffs which open Tuesday night. Phillips indicated the referees, who are seeking increased pay and fringe benefits including severance pay and an arbitration clause in case of firing, would set up picket lines outside the arenas for the playoffs.

The players, however, are not expected to honor those barriers.

"The players have a no-strike clause in their contract," said Larry Fleisher, counsel to the NBA Players Association. "Withholding services to honor picket lines amounts to the same thing (as a strike), I would think."

Why was the strike called on Sunday?

Phillips knew that the NBA had backup teams of referees from the semi-pro Eastern League as well as local officials on stand-by all week as insurance against games having to be canceled because of a strike. There was no picketing, no attempt to disrupt the games.

Apparently, the motive—for Sunday, at least—was more psychological than physical. It was an attempt by Phillips and the referees to show the NBA that the union means business.

"The NBA has refused to negotiate or recognize the association as the collective bargaining agent for the referees," Phillips told the Associated Press. "We held out every hope that during the past week the NBA would negotiate in good faith. The NBA has continued to refuse to do so."

Phillips got word to league officials that unless he received a promise to negotiate by noon Sunday, the referees would strike the regular season finales as well as the playoffs. No word came, so the walkout was called.

"I'm shocked and disappointed that matters have reached this stage," said Phillips. "I don't know why the NBA has taken the position it has—there's no reason for it. The league just refuses to listen. There is no dialogue.

"Maybe they didn't know that our association was serious. Now they know."

And now Phillips says a promise to talk is not enough.

"At this stage, it is very unlikely that the referees will return only on the promise of negotiation," he said. "We want to have a contract before we work. We will no longer work without a contract."

Contracts with 25 of the 26 NBA referees expired Sunday. That includes Earl Strom, who quit the four-year-old NABR two years ago, but does not include Richie Powers, who resigned from the union last month and who has a contract through next season.

The league contends that it has always negotiated individual contracts with officials and that these contracts provided for extra compensation for the playoffs. "But the two—

TEN HIGH
GOLD RUSH SALE
now
$3.99 FIFTH
Save one dollar!
Limited time only.
Regularly $4.99 fifth.

Hiram Walker & Sons, Inc., Peoria, IL · 80 PROOF

THE QUIZ

Progress Bulletin

THE WEEKLY QUIZ IS PART OF THIS NEWSPAPER'S SCHOOL PROGRAM

worldscope

(10 points for each question answered correctly)

1 The nation's largest outbreak of botulism in history occurred in Pontiac, Michigan. Botulism is a form of..?..
   a-infant jaundice
   b-rabies
   c-food poisoning

2 The people of Nantucket Island in a non-binding vote approved the idea of seceding from the state of..?..

3 The federal Consumer Product Safety Commission studied whether or not to ban Tris, a chemical used in (CHOOSE ONE: underarm deodorants, reducing flammability of sleepwear).

4 A group of modern-day explorers arrived in New Orleans after reenacting the historic Mississippi River voyage of (CHOOSE ONE: Lewis and Clark, La Salle).

5 Chief U.S. arms negotiator..?.. said he remains "genuinely optimistic" about reaching a new arms agreement with the USSR.

newsname

(10 points if you can identify this person in the news)

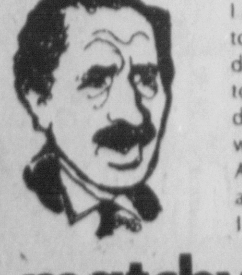

I am the first Arab leader to hold talks with President Carter. We planned to discuss my country's dispute with Israel, as well as the possibility of American arms aid. Who am I and what country do I lead?

matchwords

(4 points for each correct match)

1.....allege	a-equality, equivalence
2.....referendum	b-conclude from the facts
3.....politic	c-declare without proof
4.....parity	d-shrewd
5.....infer	e-vote of people on proposed law

newspicture

(10 points if you answer this question correctly)

A highly-publicized display of treasures from the tomb of Egypt's King..?.. opens in Chicago April 15.

sportlight

(2 points for each question answered correctly)

1 What is the name of the trophy awarded to the championship team in the National Hockey League?

2 Seattle Slew is a ..?.. being closely watched by sports fans.
   a-racing yacht
   b-race horse
   c-stock car driver

3 A group of baseball (CHOOSE ONE: pitchers, umpires) has filed suit against the American and National leagues, charging age discrimination.

4 Name the two new expansion teams of major league baseball.

5 The winner of the Dinah Shore Winners Circle golf tournament was ..?..
   a-Kathy Whitworth
   b-Judy Rankin
   c-Betty Burfeindt

roundtable

Family discussion (no score)

What are some of your all-time favorite books?

YOUR SCORE: 91 to 100 points — TOP SCORE! 81 to 90 points — Excellent. 71 to 80 points — Good. 61 to 70 points — Fair.

411-77 © VEC, Inc., Madison, Wisconsin

ANSWERS:

WORLDSCOPE: 1-c; 2-Massachusetts; 3-reducing flammability of sleepwear; 4-La Salle; 5-Paul Warnke
NEWSNAME: Anwar Sadat, President of Egypt
MATCHWORDS: 1-c; 2-e; 3-d; 4-a; 5-b
NEWSPICTURE: Tut, or Tutankhamun
SPORTLIGHT: 1-Stanley Cup; 2-b; 3-umpire; 4-Toronto Blue Jays and Seattle Mariners; 5-a

GOODYEAR
CUTS THE DECK AND DEALS

WHITEWALLS
2 Full-Width Steel Belts!

Whitewall Size	OUR PRICE	Plus F.E.T. and old tire
ER78-14	$54	$2.47
FR78-14	$58	$2.65
FR78-15	$59	$2.59
GR78-15	$61	$2.90
HR78-15	$64	$3.11
JR78-15	$69	$3.27
LR78-15	$73	$3.44

Double Steel Belted New Car Radials
ONLY $39.95
'Custom Tread'
BR78-13 whitewall plus $2.06 F.E.T. and old tire

IT'S YOUR DEAL!

Wild Card PAIR OFFER
Goodyear's All Time Best Seller!
2 for $59
A78-13 whitewall plus $1.73 F.E.T. per tire and old tires
'Custom Power Cushion Polyglas' Whitewalls

Whitewall Size	OUR PRICE	Plus F.E.T. per tire and old tires
E78-14	2 for $65	$2.26
F78-14 or 15	2 for $73	$2.42 or $2.52
G78-14 or 15	2 for $74	$2.58 or $2.65
H78-15	2 for $84	$2.88
L78-15	2 for $85	$3.12

Other sizes low priced too
Blackwalls $5.00 less per pair

Four of a kind
YOUR BEST BUY
4 for $80
'Power Streak' Bias Ply Tires
A78-13 blackwall plus $1.73 F.E.T. per tire and old tires

Blackwall Size	OUR PRICE	Plus F.E.T. per tire and old tires
B78-13	4 for $ 87.20	$1.80
E78-14	4 for $ 97.60	$2.28
G78-14	4 for $110.00	$2.53
H78-14	4 for $118.40	$2.73
G78-15	4 for $112.80	$2.59
H78-15	4 for $121.20	$2.79

Other sizes and whitewalls at low low prices

No-Hassle Auto Service Values

Royal Flush
Lube & Oil Change
$5.88 Up to 5 qts. of major brand 10/30 grade oil.
• Complete chassis lubrication and oil change • Helps ensure long wearing parts and smooth, quiet performance • Please phone for appointment • Includes light trucks
Ask for our Free Battery Power Check

Straight
Front-End Alignment
$13.88 U.S. made cars — parts extra if needed
Excludes front-wheel drive cars
• Complete analysis and alignment correction — to increase tire mileage and improve steering • Precision equipment, used by experienced mechanics, helps ensure a precision alignment

Full House
Engine Tune-Up
$44.88 6 cyl. — Add $4 for 8 cyl., $2 for air cond.
• Our mechanics electronically fine-tune your engine • New points, plugs and condenser • Test charging/starting systems, adjust carburetor • Helps maintain a smooth running engine • Includes Datsun, Toyota, VW and light trucks

RAIN CHECK — If we sell out of your size we will issue you a rain check, assuring future delivery at the advertised price.

GOODYEAR

Just Say "Charge It!"
• Goodyear Revolving Charge • Our Own Customer Credit Plan • Master Charge • BankAmericard • American Express Money Card • Carte Blanche • Diners Club

See Your Independent Dealer For His Price. Prices As Shown At Goodyear Service Stores In All Communities Served By This Newspaper.

GOODYEAR SERVICE STORES

POMONA
4015 E. HOLT
(Corner of Mills & Holt)
Phone 626-3513
STORE HOURS
8:00 to 6:00 pm MON.-Fri.
8:00 am-5:00 pm Saturday

CHINO
12512 CENTRAL AVE.
(Chino Shopping Center)
Phone 627-1515
STORE HOURS
8:00 to 6:00 pm MON.-FRI.
8:00 am-5:00 pm Saturday

MONTCLAIR
8995 CENTRAL AVE.
(Across from Montclair Plaza)
Phone 626-3569
STORE HOURS
8:00 to 6:00 pm MON.-FRI
8:00 am-5:00 pm Saturday

STANYER AND EDMONDSON
Your Reliable Independent Dealer Since 1933
4485 STATE ST.
POMONA
622-1341 628-8986

STANYER AND EDMONDSON
832 W. HOLT
ONTARIO
983-0593

Progress Bulletin
Finance
Pomona, California ■ Monday, April 11, 1977

New York stock prices

NEW YORK (AP) — Selected noon national prices for New York Stock Exchange issues:

		P-E	Sales hds	High	Low	Last	Chg.
—A—							
ACF Ind	1.80	8	12	36 3/8	36 1/8	36 1/4	+ 1/8
AMF	1.24	10	61	20	19 7/8	20	
ASALtd	.80		24	20 1/8	20	20 1/8	+ 1/4
AbbtLab	1	13	x248	43 3/8	42 3/4	43 3/8	+ 3/8
Addrssg	.10e	17	44	10 3/4	10 5/8	10 5/8	+ 1/8
AetnaLf	1.20	7	256	28 7/8	28 1/2	28 7/8	+ 3/8
AirProd	.20b	11	86	25 1/2	25 3/8	25 3/8	+ 1/8
Airco	1.15	6	9	29 1/4	28 7/8	29 1/8	+ 3/8
AlcanAlu	.80	22	40	25 3/8	25 1/4	25 1/4	+ 1/8
AllgLud	1.28	7	3	23 1/4	23 1/4	23 1/4	
AllgPw	1.68	8	44	21 3/8	21 1/8	21 3/8	+ 1/4
AlldCh	1.80	10	67	43 1/4	42 3/4	43 1/4	+ 1/8
AlldStr	1	7	12	21 5/8	21 3/8	21 5/8	+ 1/8
AllisChal	.90	6	52	27 3/4	27 1/2	27 3/4	+ 1/8
Alcoa	1.40	14	171	56 3/8	56	56 3/8	+ 3/8
Amax	1.75	11	220	49 1/4	48 3/4	49	
AHess	.60	8	114	31 3/4	31 3/8	31 5/8	+ 1/8
AmAir		5	1018	10 3/8	10 1/8	10 3/8	
ABrnds	2.92	10	28	44 3/8	44	44 1/8	+ 1/4
ABdcst	1	11	201	44 1/4	44	44 1/8	+ 3/4
AmCan	2.40	8	18	39 7/8	39 5/8	39 7/8	
ACyan	1.50	10	62	26 1/2	26 1/4	26 1/4	− 3/8
AElPw	2.06	9	362	24	23 7/8	24	+ 1/8
AFamily	.40	6	39	13 1/8	13	13 1/8	
AGenIns	.68	6	4	18	18	18	
AmHom	1.10	17	421	29 3/8	29 1/8	29 1/4	+ 1/4
AmHosp	.56	15	84	25 5/8	25 3/8	25 5/8	+ 1/8
AMedcp	.10	5	88	8 3/4	8 5/8	8 3/4	
AmMotrs		7	133	5	4 7/8	5	
ANatR	2.64	8	x42	41 3/8	40 7/8	41 3/8	+ 1/4
ATT	4.20	10	652	62 7/8	62 3/8	62 3/8	− 1/8
AMPInc	.48	19	140	26 1/2	26	26 1/2	+ 7/8
AmpexCp		11	98	8 1/8	8 1/8	8 1/8	
ArchDan	.20	8	47	17 1/8	17	17 1/8	+ 1/8
Armco	1.80	7	13	28 7/8	28 1/2	28 3/4	+ 1/4
ArmstCk	1	11	45	23	22 3/4	23	+ 1/4
Asarco	.80	14	200	21 7/8	21 1/2	21 3/4	+ 1/4
AshlOil	1.90	7	45	33	32 3/4	33	+ 1/8
AsdDrG	1.50	10	29	30 1/2	30 1/8	30 1/2	+ 3/4
AtlRich	1.60	11	376	54 7/8	54	54 3/4	+ 1 1/4
AtlasCp		14	101	24	23 1/2	23 1/2	− 1/4
AvcoCp		2	77	13 7/8	13 1/2	13 7/8	+ 3/8
Avis Inc	.40	6	8	12 5/8	12 5/8	12 5/8	+ 1/8
AvnetInc	.60	6	51	16 1/2	16 1/4	16 3/8	
AvonPd	2	16	96	46 1/2	46	46 1/4	+ 1/8
—B—							
BabckW	1.20	9	103	40 1/2	40 3/8	40 1/2	+ 1/8
Bache	.40	5	4	6 7/8	6 3/4	6 7/8	+ 1/4
BallyMf		20	1671	20 3/8	19 5/8	20 1/4	+ 7/8
BaltGE	2.08	8	21	25 1/8	25	25	− 1/8
BankAm	.80	10	149	24 7/8	24 5/8	24 7/8	+ 1/8
BauschL	1	10	89	36	35 1/4	36	+ 3/4
BaxtTrv	.24	18	89	32 3/8	32	32 3/8	+ 3/8
BeatFds	.96	12	88	24 3/4	24 1/2	24 3/4	+ 1/4
Beker			23	7 1/4	7 1/8	7 1/4	+ 1/8
BellHow	.84	28	22	20 1/4	19 7/8	20 1/8	+ 3/8
Bendix	2	9	27	41 1/2	41 1/8	41 1/2	+ 1/4
BenflCp	1.60	5	24	23 7/8	23 5/8	23 7/8	
Bengt B	.07e	19	58	3 1/8	3	3	
BestPd		7	64	20 1/4	19 5/8	20	+ 3/8
BethStl	2	9	85	35 3/4	35 3/8	35 3/8	− 1/8
BlackDr	.48	15	65	16 1/4	16 1/8	16 1/8	+ 1/8
BlockHR	1	27	1125	19 1/8	19	19	+ 1/8
Boeing	1.40	9	51	41 5/8	41 3/8	41 5/8	+ 1/8
BoiseCs	1.10	10	112	32	31 3/4	31 7/8	
Borden	1.40	9	50	32 3/8	31 3/4	32	+ 1/4
BorWar	1.60	7	37	31 1/2	31 3/8	31 3/8	− 1/8
Braniff	.24	7	61	9 1/8	9	9	− 1/8
BristMy	2.20	13	157	63 1/4	62 1/2	63 1/4	+ 1 1/8
BritPet	.33e	18	150	14 1/4	14 1/8	14 1/4	+ 1/8
Brunswk	.60	7	18	15 1/8	15	15	− 1/8
BucyEr	.64	12	60	24 7/8	24 5/8	24 7/8	+ 1/8
BuddCo	1.20	5	11	19 1/4	19 1/4	19 1/4	− 1/8
BunkRa		12	11	10 3/8	10 1/4	10 1/4	− 1/8
BurlInd	1.40	7	154	25 3/4	25 1/4	25 3/4	+ 3/4
BurlNo	1.60	8	128	46 3/4	46 1/4	46 5/8	+ 5/8
Burrghs	.80	13	305	63 3/4	62 1/4	62 5/8	+ 7/8
—C—							
CBS	2	10	327	59 3/8	59 1/4	59 3/8	+ 3/8
CITFin	2.40	8	17	34 7/8	34 5/8	34 3/4	
CPC Int	2.50	9	35	48 3/8	48	48 1/4	+ 1/4
CamSp	1.48	12	9	37 3/8	37 1/8	37 1/8	+ 1/8
CapHold	.60	10	60	20 1/4	20	20 1/4	+ 1/4
CaroPw	1.72	8	61	21 3/4	21 5/8	21 5/8	− 1/8
CarrCp	.64	10	149	17	17	17	
CastlCk	.80b	7	16	14 7/8	14 3/4	14 7/8	+ 1/8
CatrpTr	1.50	12	296	54 1/4	53 3/4	54	
Celanse	2.80	10	38	48 3/8	48	48 1/4	+ 1/4
CenSoW	1.26	9	159	16 1/8	16	16 1/8	+ 1/8
CentrDat	1	10	18	23 1/2	23 1/4	23 1/2	+ 1/8
CrtHeed	.70	10	32	25 5/8	25 1/2	25 5/8	− 1/8
CessAir	1.20	7	150	27 3/8	27 1/8	27 3/8	+ 1/4
Champln	1	8	211	23 5/8	23 3/8	23 1/2	+ 1/8
ChamSp	.88	10	118	11 3/4	11 3/4	11 3/4	
ChaseM	2.20	8	121	30 3/8	30 1/4	30 1/4	+ 1/4
CKHESSIE	1/4.3/8 1/4	&	1/2?	1/2	2 5/8	40 1/8	
ChiPneT	2	17	16	25 3/4	25 1/2	25 3/4	+ 1/8
ChrisCft		5	33	4 7/8	4 7/8	4 7/8	
Chrysler	.45e	3	166	17 7/8	17 1/2	17 7/8	+ 1/4
Citicorp	1.06	9	318	28 3/8	27 7/8	28 1/4	+ 1/4
CitiesSv	3	8	141	61 1/4	60 3/4	61 1/8	+ 3/8
CityInvst	.80	8	32	13 3/4	13 5/8	13 3/4	+ 1/8
ClarkE	1.60	8	45	37 3/4	37 1/2	37 3/4	+ 1/4
Clorox	.52	9	52	10 1/2	10 3/8	10 1/2	+ 1/8
CstStGs		5	46	15	14 7/8	14 7/8	
CocaBtl	.40a	13	66	8 3/8	8 1/4	8 1/4	
CocaCol	3.08	16	137	76 1/2	75 7/8	76	
ColgPal	.88	13	140	25 1/8	25	25	+ 1/4
ColPenn	.70	8	7	25 5/8	25 1/2	25 5/8	
ColGas	2.24	8	28	29 5/8	29 1/2	29 1/2	− 1/8
CombEng	2	11	115	56	55 1/4	55 1/2	− 3/4
ComwE	2.40	9	60	29 3/8	29 1/4	29 3/8	
Comsat	1	9	53	34 1/4	34	34	
ConEd	2	5	111	22 1/2	22 1/4	22 3/8	+ 1/8
ConFds	1.40	7	28	24 1/4	23 1/8	K1/4 3/8 1/2	
ConNGs	2.50	8	x61	39 3/4	39 3/8	39 3/4	+ 1/8
ConsPw	2	6	197	22 1/4	22	22 1/8	+ 1/8
ContAir		10	34	6 1/4	6 1/8	6 1/4	+ 1/8
ContlCp	2.80	13	45	48 7/8	48 1/2	48 1/2	+ 1/8
CntlGrp	2	9	109	36 7/8	36 1/2	36 7/8	+ 3/8
Cont Oil	1.20	8	97	35 1/4	35 1/8	35 1/4	
ContTel	1.08	9	262	15 3/8	15 1/4	15 1/4	
ContDta	.15e	8	64	21 3/8	21 1/8	21 1/8	
CornG	1.52a	13	60	63 1/8	62 3/4	63	+ 1/2
CrwnCk		7	76	21	20 7/8	20 7/8	+ 1/8
CrwZel	1.80	10	21	40 3/4	40 5/8	40 5/8	+ 1/8
CurtisWr	.60	8	18	18 5/8	18 1/2	18 5/8	
—D-E—							
DartInd	1b	8	4	33 1/8	33 1/8	33 1/8	+ 1/8
DataGen		18	47	42 3/4	42 3/8	42 5/8	+ 3/8
DaytPL	1.66	10	34	19 3/4	19 1/2	19 1/2	− 1/8
Deere	1.10	8	103	30 3/4	30 3/8	30 3/4	+ 1/4
DelMon	1.50	6	x12	27 1/4	27 1/4	27 1/4	+ 3/8
DeltaAir	.70	8	112	31 1/4	31	31 1/4	+ 1/8
Dennys	.44	9	62	19 1/8	18 7/8	19 1/8	+ 3/8
DetEdis	1.45	9	77	15 5/8	15 1/2	15 1/2	
DiamSh	1.10	9	45	34 5/8	34 1/2	34 5/8	− 1/8
DigitalEq		19	453	43 3/4	42 1/4	43 1/4	+ 5/8
Disney	.16	15	250	35 1/4	35	35 1/4	+ 1/4
DrPeppr	.44	15	30	11 7/8	11 3/4	11 7/8	+ 1/8
Dow Ch	1	11	310	37 1/8	36 3/4	37	+ 1/4
Dresser	.80	10	318	41	40	41	+ 3/4
duPont	5	13	352	125	124	124 7/8	+ 1
DukeP	1.60	8	95	20 1/4	20 1/8	20 1/4	+ 1/8
DuqLtg	1.72	10	158	19 3/8	19 1/4	19 3/8	+ 1/8
EastAir		4	168	7 7/8	7 3/4	7 3/4	+ 1/4
EastGsF	.80	9	59	27 3/8	27 1/4	27 3/8	+ 1/4
EasKd	1.60a	17	327	69 1/8	68 1/4	68 5/8	+ 1/8
Eaton	2	8	12	42 1/8	41 3/4	42 1/8	+ 1/4
Echlin	.60	12	32	23 1/8	22 7/8	23 1/8	+ 1/8
ElPaso	1.10	9	89	15	14 3/4	14 7/8	
EmerEl	1	16	26	33 3/4	33 3/8	33 1/2	
EnglMC	1.20	9	41	36 1/2	36 1/8	36 3/8	
Enserch	1.72	8	9	28 1/4	28	28 1/4	
Esmark	1.76	7	20	31 1/4	31	31 1/8	+ 1/4
Ethyl	1.60	6	14	44	43 1/2	44	+ 1/4
EvansPd	.60	7	24	11 7/8	11 5/8	11 7/8	+ 1/4
Exxon	3	9	322	50 7/8	50 1/2	50 3/4	
—F-G—							
FMC	1	11	86	25	24 7/8	24 7/8	− 1/8
FairCam	.80	15	34	33 1/8	32 1/4	33	+ 7/8
FairInd	.30	9	1	9 1/2	9 1/2	9 1/2	+ 1/8
Fedders		36	24	5 3/4	5 5/8	5 3/4	+ 1/8
FedNMt	1	6	127	15 1/2	15 1/2	15 1/2	
FedDSt	1.46	12	112	40 3/8	39 1/2	40 1/4	+ 3/4
Firestn	1.10	12	148	20 1/2	20 1/8	20 3/8	
FstChar	.15r	7	506	17 1/2	17 1/4	17 3/8	+ 1/4
FstChic	.96	7	196	20	19 3/4	20	+ 1/4
FleetEnt	.40	10	110	12 1/2	12	12 1/2	+ 1/2
FlaPwL	1.56	10	157	25 1/8	24 3/4	24 7/8	− 1/4
FlaPow	2.28	9	10	30 1/4	30 1/4	30 1/4	+ 1/8
FluorCp	1	9	34	34 7/8	34 5/8	34 5/8	+ 3/8
FdFair	.20	8	3	6 3/4	6 3/4	6 3/4	− 1/8
FordM	3.20	5	244	55 1/8	54 3/4	55	+ 3/8
ForMcK	1	7	51	16	16	16	+ 1/8
FrnklnM	.74	8	7	23	22 3/4	22 7/8	− 1/8
FreepM	1.60	9	25	26 7/8	26 3/4	26 3/4	− 1/8
Fruehf	1.80	7	13	29 1/8	29	29 1/8	
Fuqua	.36	6	22	9 3/8	9 1/4	9 3/8	+ 1/8
GAFCp	.60	9	22	11 3/8	11 3/8	11 3/8	+ 1/8
Gannett	1	15	15	33 7/8	33 5/8	33 7/8	+ 1/4
GnCable	.72	11	103	12 1/2	12	12 1/2	+ 1/2
GenDyn		6	71	54 1/4	54	54 1/8	− 1/8
GenEl	1.80	12	385	49 7/8	49 3/8	49 1/2	+ 1/4
GnFood	1.64	9	86	31 5/8	31 1/2	31 1/2	
GenInst	.22t	15	39	20 1/8	19 7/8	20	+ 1/4
GenMills	.88	12	162	28 3/4	28 1/4	28 5/8	+ 1/2
GnMot	5.80e	7	832	68 5/8	67 7/8	68 1/2	+ 1 1/4
GPU	1.68	9	288	19 1/4	18 7/8	19 1/8	+ 1/4
GTelEl	2	9	272	29 5/8	29 1/2	29 1/2	
GTire	1.20b	6	44	26 3/4	26 1/2	26 3/4	+ 1/2
Genesco		21	47	5 3/4	5 5/8	5 5/8	+ 1/8
GaPac	.80b	15	83	32 3/4	32 5/8	32 3/4	+ 1/4
GettyO	2.70e	13	5	185 3/4	185 1/2	185 1/2	− 1/4
Gibr Fin	.10r	6	128	11 1/4	11 1/8	11 1/4	+ 1/4
Gillette	1.50	10	93	26 3/8	26 1/8	26 1/4	
Goodrh	1.12	32	50	30 7/8	30 5/8	30 3/4	+ 1/4
Goodyr	1.10	12	327	19 5/8	19 1/2	19 5/8	− 1/8
Gould	1.12	10	87	31 5/8	31 1/8	31 5/8	+ 5/8
Grace	1.70	8	52	29	28 7/8	29	+ 1/8
GtAtlPac		20	62	12 5/8	12 1/2	12 5/8	
GtWnFin	.50	8	413	24 1/2	24 1/4	24 1/2	+ 1/4
Greyh	1.04a	8	31	14 1/4	14 1/8	14 1/8	− 1/8
GulfWstn	.66	3	256	13 1/4	13	13 1/8	+ 1/8
GlfWInd wt			156	11-16	5/8	5/8	− 1-16
GlfLfHld	.60	13	32	12 7/8	12 3/4	12 3/4	
GulfOil	1.80	7	311	28 3/8	28 1/8	28 1/4	− 1/8
GlfStUt	1.12	9	29	13 1/4	13 1/8	13 1/8	
—H-I—							
Hallibrt	1	11	305	57 1/4	56 5/8	57 1/8	+ 7/8
Hercules	1	9	42	23 5/8	23 1/8	23 1/8	− 3/8
Heublin	1.32	9	40	26 1/2	26 3/8	26 1/2	+ 1/8
HewlPk	.30	20	92	73 1/2	73	73	+ 1/2
Holiday	.46	9	352	12 1/8	11 7/8	12 1/8	+ 1/4
HollyS	2.40	8	7	29 1/4	29 1/8	29 1/8	− 3/8
Homestk	1	21	58	41	40 7/8	40 7/8	
Honywll	1.60	9	291	48 1/4	47 3/4	48	+ 1/4
HouseF	1.20	7	39	20 1/4	20	20	
HousInd	1.76	8	59	32 1/2	32 1/4	32 1/2	+ 1/8
HousNG	.70	10	24	30 5/8	30 1/2	30 1/2	
HowJohn	.32	8	404	10 1/8	10	10	+ 1/8
HughsTl	.50	12	34	37 1/8	36 3/8	36 3/4	
ICInds	1.40	6	65	23 1/8	22 7/8	23 1/8	− 1/8
INACp	2.30	11	x53	41 1/4	41 1/8	41 1/8	+ 1/4
IUIntl	.90	9	30	11 7/8	11 3/4	11 3/4	
IdahoP	2.16	9	201	26 7/8	26 3/4	26 7/8	
IdealBa	1.20	8	127	20 1/2	20 1/4	20 3/8	− 1/8
ImplCpA	.24	6	54	16 7/8	16 5/8	16 7/8	+ 1/2
INCO	1.40a	11	55	28 7/8	28 1/2	28 7/8	+ 1/4
InexcoO		22	60	18 3/4	18 3/4	18 3/4	− 1/4
IngerR	2.80	14	53	73 1/4	72 1/4	73	+ 1/4
InlndStl	2.60	9	17	47 3/4	47 3/8	47 5/8	+ 1/8
Interlak	2.20	5	5	35 3/4	35 1/2	35 3/4	
IBM	10	17	196	277 1/4	275 1/2	275 1/2	− 1 1/4
IntFlavF	.44	19	292	20	19 5/8	19 7/8	+ 3/8
IntHarv	1.85	6	77	34 1/4	34	34 1/4	+ 1/8
IntMinC	2.40	6	39	40 7/8	40 5/8	40 7/8	+ 3/8
IntPaper	2	10	690	56 5/8	56 1/4	56 3/8	
IntTT	1.76	8	169	32 1/8	31 7/8	32	+ 1/8
IowaBf	.50	3	22	23 1/2	23 1/4	23 1/4	− 1/2
IowaPS	1.80	10	3	21 5/8	21 5/8	21 5/8	
—J-K-L—							
JhnMan	1.40	13	360	34 7/8	34 1/2	34 3/4	+ 1/2
JohnsJn	1a	19	119	66 5/8	66 1/4	66 1/2	
JonLogn	.60b	6	3	13 1/8	13 1/8	13 1/8	
JoyMfg	1.30	12	36	47	46 3/8	47	+ 1
KaisrAl	1.20	16	64	33 3/4	33 5/8	33 5/8	− 1/8
KanGEl	1.76	7	16	20 3/4	20 5/8	20 5/8	
KanPLt	1.70	7	60	20 1/2	20 3/8	20 3/8	
KatyInd		4	13	7	7	7	− 1/8
KaufBr	.06e	11	37	7 5/8	7 1/2	7 1/2	
Kellogg	1.10	14	75	24 1/2	24 1/4	24 3/8	+ 1/8
Kennct	.60e	10	159	27 1/2	27 3/8	27 3/8	+ 1/8
KerrMc	1.25	12	122	62 5/8	61 3/4	62 1/2	+ 1 1/4
KimbCl	2.20	8	78	43	42 5/8	42 7/8	+ 5/8
KnigtRd	.72	10	7	32 1/8	32 1/8	32 1/8	+ 3/8
Koppers	.90	9	51	24 1/4	24	24	− 1/4
Kraft	2.32	10	62	47	45 7/8	46 3/4	+ 5/8
KresgeS	.32	15	291	32 1/2	32 1/4	32 3/8	+ 1/4
Kroger	1.44	7	5	25 5/8	25 1/2	25 1/2	
LTV Cp		4	25	10 5/8	10 5/8	10 5/8	
LearSieg	.50	7	46	14	13 7/8	13 7/8	− 1/8
Lehmn	1.25e		64	10 3/4	10 5/8	10 3/4	
LevitzF		12	48	4 5/8	4 1/2	4 1/2	
LOF	1.80a	7	152	32 1/4	32	32 1/4	+ 1/4
LiggtGp	2.50	8	3	32 3/4	32 1/2	32 3/4	+ 1/4
LillyEli	1.42	15	121	42 7/8	42 1/8	42 3/4	+ 5/8
LittonIn	.18t	12	42	14 1/8	14	14 1/8	+ 1/8
Lockhd		3	79	9 1/2	9 3/8	9 1/2	− 3/8
Loews	1.20	6	69	32 1/4	32 1/8	32 1/4	+ 1/8
LonStar	1.10	9	23	20 7/8	20 1/2	20 3/4	
LngIsLt	1.63	7	53	18 1/2	18 3/8	18 3/8	+ 1/8
LaLand	1.20	10	18	27 1/4	27 1/8	27 1/4	
LaPacif	.20b	10	21	15 3/8	15 1/8	15 1/4	+ 1/8
LuckyS	.68b	13	53	15 3/8	15 1/8	15 3/8	+ 1/8
Lykes	.40	11	395	11 1/4	11	11	− 1/8
—M—							
MGIC	.20	13	174	14 1/2	14 3/8	14 1/2	+ 1/4
Macmill	.50	6	17	8 5/8	8 1/2	8 5/8	
MagicCf	.40	8	34	9 7/8	9 3/4	9 7/8	+ 1/8
MfrHan	1.92	8	274	38 1/4	38	38	+ 1/4
MAPCO	1.10	15	94	45 3/4	45 1/2	45 5/8	+ 1/4
MaratO	2.20	8	226	53	52 3/8	53	+ 3/4
MarMid	.80	12	31	12 1/4	12	12	− 3/8
Marriot	.25t	10	166	9 5/8	9 3/8	9 1/2	− 1/8
MartMa	1.40	7	16	24 3/8	24 1/4	24 3/8	+ 1/4
MascoCp	.28	11	19	20 1/4	20 1/8	20 1/4	+ 1/4
Masonit	.60	12	13	19	19	19	
MassyF	1a	4	34	19 1/4	18 7/8	19 1/4	+ 1/4
MayDSt	1.12	8	215	25	24 3/4	25	
McDer	1.60	4	138	54 1/8	53 7/8	54	− 1/8
McDnld	.10	15	237	42 1/4	41 1/2	42	+ 1/2
McDonD	.50	7	60	20 3/8	20	20	− 1/8
McGEd	1.60	9	4	31 1/8	31	31 1/8	+ 1/8
McGrwH	.80	10	33	17 1/8	17	17 1/8	
MeadCp	.92	6	99	22 7/8	22 3/4	22 3/4	+ 1/4
Melville	.96	10	40	24 1/8	23 3/4	24	+ 1/8
Merck	1.50	16	128	54 5/8	54 1/4	54 1/2	
MerrLyn	.80	6	142	18	17 7/8	17 7/8	− 1/8
MesaPet	.10	17	81	34	33 7/8	33 7/8	+ 1/4
MGM	1r	7	59	18 1/2	18 1/4	18 3/8	+ 3/8
MidSUt	1.38	9	176	16	15 7/8	15 7/8	
MinMM	1.70	17	246	50 3/8	50	50 1/4	+ 1/4
MPacC	1.80	6	104	43	42 5/8	43	
Mobil	3.80	7	480	66 1/4	65 7/8	66 1/4	+ 3/8
MohkDta		17	16	5 3/8	5 1/4	5 3/8	
MonrEq	.20	21	14	9 1/4	9 1/4	9 1/4	
Monsan	2.80	8	161	75 3/8	74 7/8	75 3/8	+ 3/8
MonDU	2.40	8	14	39 7/8	39 5/8	39 3/4	+ 3/8
MonPw	1.80	10	39	24 5/8	24 1/2	24 1/2	
Morgan	2	10	356	49 7/8	49 3/8	49 3/4	+ 5/8
MorNor	.88		1	19 1/8	19 1/8	19 1/8	− 1/8
Motorola	.84	15	100	45 1/2	45 1/2	45 1/2	
MtFuel	2	11	11	39 7/8	39 5/8	39 5/8	− 1/8
MtStTel	1.88	8	64	24 3/8	24 3/8	24 3/8	
—N-O—							
NCR	.80	10	214	35 3/8	35 1/8	35 3/8	
NLInd	1.20	9	21	21 1/8	21 1/8	21 1/8	
NLT	.76	6	100	20 1/2	20 1/4	20 1/2	+ 1/8
Nabisco	2.52	10	24	49	48 3/4	49	+ 1/8
NatAirl	.50	18	6	10 3/4	10 5/8	10 3/4	
NatCan	.57	5	15	12 7/8	12 3/4	12 3/4	− 3/8
NatDist	1.60	7	22	25 1/8	25	25	+ 1/8
NatFG	2.16	6	6	26 1/4	26	26 1/8	+ 1/8
NatGyp	1.05	10	41	16 3/8	16 1/4	16 3/8	
NatInd	.30	4	12	6 3/8	6 3/8	6 3/8	
NtSemic		23	74	20 3/8	20	20 1/4	+ 1/8
NatlStl	2.50	9	8	41 3/8	41 1/4	41 1/4	− 1/4
Natoma	1.40	4	78	37 3/8	37	37	+ 1/4
NevPw	1.76	7	3	22 5/8	22 5/8	22 5/8	− 1/8
NEngEl	1.86	9	37	22 1/4	22	22 1/4	+ 3/8
Newmt	1.60	14	70	26 1/4	25 3/4	26	− 3/8
NiaMP	1.24	10	118	15 1/2	15 1/4	15 3/8	− 1/8
NorfWn	1.76	8	34	32 7/8	32 5/8	32 7/8	+ 1/8
NoAPhl	1.50	7	1	32 1/4	32 1/4	32 1/4	+ 1/4
NoestUt	1.02	8	153	11 1/8	11	11	
NorNGs	2.08	7	26	46 1/4	45 3/4	46 1/4	+ 1/2
NoStPw	1.94	9	17	26 3/4	26 5/8	26 3/4	− 1/8
Northrp	2	8	11	46 1/2	46 1/8	46 1/8	
NwstAirl	.50	10	10	23 7/8	23 5/8	23 3/4	
NwtBnc	1.92	10	6	51 1/4	51 1/4	51 1/4	+ 1/8
NwtInd	2.25	7	94	50 1/4	50	50 1/8	− 1/4
Norton	1.80	7	11	34 1/2	34	34 1/2	+ 3/4
NorSim	.60b	9	94	18	17 7/8	18	+ 1/8
OccidPet	1	9	294	26	25 7/8	25 7/8	
OhioEd	1.70	9	307	19 3/8	19 1/8	19 1/4	+ 1/8
OklaGE	1.48	10	47	18	17 7/8	17 7/8	
OklaNG	2	7	18	39 3/4	39 1/8	39 3/4	+ 3/4
OlinCp	1.50	7	26	39 5/8	39 1/2	39 1/2	+ 1/8
OwenCn	1	14	168	65 1/4	65 1/8	65 1/8	+ 1/4
OwenIll n		8	356	27 3/8	27 1/8	27 1/8	
—P—							
PPG	2.20	7	88	53 3/8	53	53 1/4	
PacGE	2	8	313	23 1/4	23 1/8	23 1/4	
PacPw	1.80	9	144	22 1/8	22	22	+ 1/8
PacTT	1.40	9	22	17 7/8	17 3/4	17 7/8	+ 1/8
PanAm			31	4 1/8	4	4 1/8	+ 1/8
PanEP	2.30	8	12	42 3/8	42 1/8	42 1/8	− 1/4
PenDix	.18r		43	4 5/8	4 1/2	4 5/8	
Penney	1.48	11	285	39 3/4	39 3/8	39 5/8	+ 1/8
PaPwLt	1.80	8	445	21 1/2	21 3/8	21 1/2	− 1/8
Pennzol	1.40	7	9	31 3/8	31 1/4	31 1/4	− 1/8
PepsiCo	2.40	13	320	73 1/8	72 1/2	73	+ 1
PerkElm	.32	15	128	18 3/8	18 1/8	18 1/4	+ 1/8
Pfizer	.96	12	140	28 1/8	27 7/8	28 1/8	+ 1/8
PhelpD	2.20	16	68	33 1/2	33 1/8	33 1/4	− 1/8
PhilaEl	1.80	10	297	19	18 7/8	19	
PhilMor	1.30	12	251	55 3/8	54 1/4	55 1/8	+ 1 1/8
PhilPet	2	10	134	55 5/8	55 1/2	55 1/2	
Pillsbry	1.16	11	58	36 1/4	35 1/2	36 1/4	+ 1/2
PitneyB	.80	12	82	18 1/2	18 1/4	18 1/4	
Pittstn	1a	9	120	34 3/4	34	34 3/8	+ 7/8
Pneumo	1	5	6	16 3/4	16 3/4	16 3/4	
Polaroid	.50	14	478	33 3/8	32 1/2	33	+ 3/4
Pondrosa		9	10	6 1/4	6 1/8	6 1/4	+ 1/8
PortGE	1.70	9	22	20 1/8	20 1/8	20 1/8	+ 1/8
PotmEl	1.28	9	51	15	14 7/8	15	+ 1/8
ProctrG	2.60	14	126	77 3/8	76 3/4	77 1/8	+ 3/8
PSvCol	1.46	9	43	17 1/4	17	17 1/8	− 1/8
PSvEG	1.80	8	96	22 5/8	22 3/8	22 1/2	
PugSPL	2.60	7	26	34 1/4	34	34 1/4	+ 1/4
Purex	1.08	9	13	17 3/4	17 5/8	17 5/8	− 1/8
—Q-R—							
QuakOat	.92	7	30	22 1/4	22	22	− 1/8
QuakStO	.78	12	26	17 1/2	17 1/4	17 1/2	
RCA	1.20	12	328	28 3/4	28 3/8	28 5/8	+ 1/2
RalsPur	.40	12	190	14 7/8	14 3/4	14 7/8	+ 1/8
Ramada	.06e	18	230	3 5/8	3 1/2	3 1/2	
Raythn	2	10	27	57 1/4	56 3/4	57 1/4	+ 1
ReadBat	.80	4	8	17 1/4	17 1/8	17 1/4	
RepStl	1.60	8	39	33 1/8	33	33	
ResrvOil	.20	14	10	15 7/8	15 7/8	15 7/8	
Revlon	.90	14	58	37	36 3/4	36 7/8	
Reynln	3.28	9	86	63 7/8	63 3/4	63 7/8	
ReyMet	1.20	10	87	39 5/8	39 3/8	39 5/8	+ 1/4
Richmnd	1	10	3	24 5/8	24 1/2	24 1/2	
RiteAid	.24	10	7	14 3/4	14 5/8	14 3/4	+ 1/8
Robins	.32	9	74	11 1/4	10 7/8	11 1/8	+ 1/8
Rockwel	2.20	9	27	33 3/4	33 5/8	33 3/4	
RorerA	.94	11	11	18 3/4	18 1/2	18 3/4	+ 1/4
RoylD	3.26e	5	166	55 1/2	55 1/4	55 1/2	+ 3/8
RyderS	.05r	7	13	13 1/8	13	13 1/8	
—S—							
SCMCp	.80	5	26	20 1/8	20	20	
Safeway	2.20	11	4	45	45	45	− 1/4
StJoMin	1.30	13	25	42 5/8	42 3/8	42 5/8	+ 1/4
StLSaF	2.50	9	2	42 1/4	42	42 1/4	
StRegP	1.64	9	73	35 3/8	35	35 1/8	− 1/8
SFeInd	2	8	43	36	35 1/2	36	+ 1/4
SanFeInt	.30	10	84	46 3/4	46 3/8	46 1/2	− 1/4
Saxon		8	13	4 1/8	4 1/8	4 1/8	
SchergPl	1	12	108	36 1/4	36	36	− 1/8
Schlumb	.80	18	181	61 1/4	60 1/2	60 3/4	+ 3/4
ScottPap	.76	9	36	17 3/8	17 1/8	17 1/4	
SeabCL	2	6	52	36 7/8	36 1/2	36 3/4	+ 1/4
SearleG	.52	10	119	12 1/4	12 1/8	12 1/8	+ 1/8
Sears	1.80a	13	412	59	58 3/4	58 3/4	+ 1/4
Seatrain		14	114	10 7/8	10 3/4	10 7/8	+ 1/8
ShellOil	3.20	7	57	72 1/2	71 7/8	72 1/2	+ 3/4
SherwW	2.20	21	7	34 3/4	34 5/8	34 5/8	− 3/8
Signal	1.10	9	27	26 3/4	26 1/2	26 3/4	+ 3/8
SimpPat	.50	11	67	11 5/8	11 1/2	11 5/8	+ 1/4
Singer	.10e	7	53	21 1/4	20 7/8	21	− 1/8
Skyline	.32	15	135	13 7/8	13 5/8	13 3/4	+ 1/8
Smithkln	2	15	168	73 1/4	73	73 1/8	+ 1/8
SonyCp	.06e	18	335	10	9 7/8	10	+ 3/8
SCarEG	1.56	10	32	18 7/8	18 1/2	18 3/4	+ 1/4
SoCalE	2	6	359	23 1/8	23	23	
SouthCo	1.46	10	169	16 1/2	16 3/8	16 1/2	
SouPac	2.24	8	58	33 3/4	K3/8 3/4 5/8	33 3/4	+
SouRy	2.32	10	41	56	55 7/8	55 7/8	
SperryR	.92	8	95	35 1/2	35 1/4	35 1/4	− 1/8
SquarD	1.20	15	13	27 5/8	27 1/8	27 5/8	+ 3/8
Squibb	.96	12	67	27 5/8	27 1/2	27 5/8	+ 1/8
StBrand	1.28	12	15	28	28	28	− 1/4
StdOilCl	2.20	8	514	39 7/8	39 5/8	39 3/4	+ 1/8
StOilInd	2.60	9	349	52 7/8	52 1/8	52 7/8	+ 1/8
StOilOh	1.36	23	30	83 3/8	82 7/8	83 3/8	+ 3/8
StaufCh	1.44	9	23	44 3/4	44 5/8	44 5/8	− 3/8
SterDrug	.70	11	86	15 1/8	14 7/8	15	− 1/8
StevenJ	1.20	5	79	17 1/8	17	17	− 1/8
SunCo	2	6	37	45 1/4	44 7/8	45	
—T-U—							
TRWIn	1.40	9	29	35 1/4	34 3/4	35 1/4	+ 1/2
TampEl	1.12	10	39	18 1/8	18	18 1/8	+ 1/8
Tandy		8	179	34 3/8	34 1/8	34 3/8	
Tandycft		6	23	12 3/4	12 3/4	12 3/4	− 1/8
Technicr	.40	10	7	38 1/4	38	38 1/8	+ 3/8
Tektronx	.60	16	x19	58 1/8	58	58 1/8	+ 1/8
Teledn	1.45t	5	29	54 3/4	54 3/8	54 1/2	− 1/4
Telprmt		258	14	7 3/4	7 3/4	7 3/4	
Telex		11	78	2 5/8	2 1/2	2 5/8	+ 1/8
Tennco	1.88	7	202	32 1/4	31 3/4	32 1/8	+ 1/4
Tesoro	1	9	113	12 5/8	12 3/8	12 1/2	− 1/4
Texaco	2	8	475	26 3/4	26 1/2	26 3/4	− 1/8
TexEst	1.85	9	52	40 3/4	40 5/8	40 3/4	
TexInst	1.32	20	132	84 5/8	83 7/8	84 5/8	+ 5/8
TexInt		14	64	9 1/4	9	9 1/4	+ 1/8
TexOGs	.20	10	39	26 5/8	26	26 5/8	+ 5/8
TxPcLd	.35e	23	14	37 1/4	36 3/4	36 3/4	− 1/4
TexUtil	1.40	8	190	19 1/4	19 1/8	19 1/4	+ 1/8
Texsglf	1.20	14	37	29	28 3/4	28 7/8	
Textron	1.40	8	19	26 5/8	26 5/8	26 5/8	
Thiokol	.84	6	7	22 1/4	22 1/4	22 1/4	+ 1/4
TigerInt	.50	6	35	10 1/2	10 3/8	10 3/8	− 1/8
TimeMir	.80	10	25	21	20 7/8	21	
Timkn	2.20	10	12	52 1/2	52 1/2	52 1/2	+ 1/4
TWA		4	31	9 7/8	9 3/4	9 3/4	+ 1/8
Transam	.66	8	64	13 1/2	13 3/8	13 1/2	+ 1/4
Transco	1	8	24	17 3/4	17 1/2	17 5/8	+ 1/8
Travlrs	1.28	9	43	31 3/8	31 1/4	31 3/8	+ 3/8
TriCon	2.11		24	22	21 3/4	21 3/4	− 1/4
TwenCen	.50	7	15	10 3/8	10 3/8	10 3/8	
UALInc	.60	25	93	20 5/8	20 1/8	20 1/2	+ 1/4
UMCInd	1	8	10	14 3/8	14 1/4	14 1/4	− 1/8
UCamp	1.80	12	27	60	59 1/2	60	+ 1/4
UnCarb	2.80	8	83	56 1/2	56 3/8	56 1/2	+ 1/4
UnElec	1.36	8	212	15 1/8	15	15	− 1/8
UnOCal	2.20	7	93	54 7/8	54 5/8	54 3/4	+ 1/8
UPacCp	1.70	13	140	53 5/8	52 1/2	53 1/2	+ 1 1/8
Uniroyal	.50	16	198	9 3/4	9 5/8	9 3/4	+ 1/4
UnBrand		8	28	8 1/4	8 1/8	8 1/4	+ 1/8
UnNuclr		12	218	39 1/4	37 7/8	37 7/8	− 1 1/4
USGyps	1.60	12	19	24 5/8	24 3/8	24 1/2	
USHom	.16	8	16	7 1/4	7 1/8	7 1/4	+ 1/4
USInd	.40	9	61	6 3/4	6 5/8	6 5/8	
US Steel	2.20	9	231	46 5/8	46 3/8	46 3/8	− 1/8
UnTech	1.20	7	272	35	34 7/8	35	+ 1/8
UniTel	1.20	9	87	18 5/8	18 5/8	18 5/8	− 1/8
Upjohn	1.08	13	30	34	33 1/2	33 7/8	+ 1/4
USLIFE	.40	6	17	14 7/8	14 3/4	14 3/4	+ 1/8
—V-W-X-Y-Z—							
Varian	.28	12	x24	17 1/8	17	17 1/8	+ 1/4
Vetco	.20e	7	9	17	16 7/8	17	+ 1/8
VaEPw	1.24	8	379	14 3/8	14 1/4	14 3/8	
Wachova	.54	9	29	17	17	17	
WaltJim	1.20	8	9	32 1/2	32 3/8	32 1/2	+ 1/4
WrnCom	.80	7	x78	27 1/2	27 1/4	27 1/2	+ 1/2
WarnerL	1	13	175	25 7/8	25 3/4	25 3/4	+ 1/8
WasWat	1.76	7	8	22 1/8	21 7/8	22 1/8	+ 1/8
WnAirL	.40a	8	37	8 1/2	8 1/2	8 1/2	+ 1/4
WnBnc	1.50	8	111	28 1/8	28	28	+ 3/8
WUnion	1.40	8	20	17 1/2	17 3/8	17 1/2	+ 1/8
WestgEl	.97	7	458	18 5/8	18 1/4	18 1/4	− 1/8
Weyerhr	.80	17	69	39 5/8	38 7/8	39 1/8	− 1/8
WheelF	.72	12	73	27	26 7/8	27	
Whirlpol	1	11	116	23 3/4	23 1/2	23 3/4	+ 1/2
WhitCon	1.10	7	43	26 7/8	26 5/8	26 7/8	+ 1/4
WhiteMt		3	17	7 1/8	7	7	− 1/8
Whittakr		8	16	5	5	5	
Williams	1	9	69	23 3/8	23	23 1/8	
WinnDx	1.56	12	x15	41	40 3/4	40 3/4	
Winnbgo		14	55	4 7/8	4 3/4	4 7/8	+ 1/4
Wolwth	1.40	7	43	25 7/8	25 1/2	25 3/4	+ 1/8
Xerox	1.20	10	660	47 1/4	46 1/4	47 1/4	+ 1
ZaleCp	.88	6	11	15 1/4	15 1/4	15 1/4	+ 1/8
ZenithR	1	12	137	23 5/8	23 1/2	23 5/8	

Copyright by The Associated Press 1977

Photo by Associated Press

DIVERSITY — Paul Elicker, the 53-year-old president and chief executive officer of SCM Corporation, poses behind an array of varied products produced by his conglomerate at his New York office. Elicker has initiated a program of support for the arts, which aims to make people familiar with the company name — now known mainly in its connection with typewriters. He hopes people will be attracted to his other products.

Valley stocks

Monday quotes on stocks of interest in the Pomona Valley. Quotations supplied by Robert Headland, registered representative of Wagenseller-Durst Inc. of Claremont.

LISTED	NOON PRICES, N.Y.	
Amcord		12 1/8
Bank of America		24 3/4
C.F. Braun		34 3/4
Brockway Glass		34 1/4
California Computer		2 5/8
Carter Haley		17 7/8
City Investing		13 5/8
Colt Industries		50 1/2
Consolidated Freightways		22 1/2
Crocker National		26 3/8
Cyprus Mines		25
House of Fabrics		8
Huffman Mfg.		11 3/4
Kerr Glass		12 3/4
Longs Drugs		26 1/4
Perkin Elmer		18 1/4
Petrolane		26
Potlatch		36 5/8
Shelter-Globe		12
Sundance Oil		12 7/8
Transcon Lines		9 7/8
Wells Fargo		27 1/8
OTC	**Bid**	**Ask**
Anheuser Busch	20 3/4	21 1/4
Coke of Los Angeles	19 1/4	19 5/8
Data Design Lab	4 3/8	4 3/4
Kaiser Steel	30 1/2	31 1/2
MSI Data Corp.	7 1/2	8
Security Pacific	27 1/2	27 7/8
Tosco	4 1/8	4 3/8

Dali art in jewels

RICHMOND, Va. (AP) — "Salvador Dali's Art in Jewels," a collection of 37 jeweled objects designed by the artist between 1953 and 1969, is now on display at the Virginia Museum.

The collection includes many surrealistic objects that reflect the imagery and style of some of Dali's more famous paintings. There is a jeweled eye with a gold and enamel clock iris, a multidimensional crucifix and a diamond encrusted anemone among other works.

The jeweled objects were executed by the late Charles Vaillant and Samuel Rema of Alemany and Co., New York. The exhibit is on loan for at least three years from the Owen R. Cheatham Foundation of New York.

Highest honor

The Congressional Medal of Honor, the nation's highest award for valor, was established during the Civil War. The first medal was awarded retroactively, to Army Lt. Bernard J. D. Irwin, for action in the Indian Wars.

Almanac

By the Associated Press

Today is Monday, April 11, the 101st day of 1977. There are 264 days left in the year.

Today's highlight in history:

On this date in 1814, Napoleon Bonaparte abdicated as Emperor of France.

On this date:

In 1689, William and Mary were crowned king and queen of England.

In 1713, Spain ceded Gibraltar to England.

In 1899, the Philippine islands were transferred from Spain to the United States.

In 1921, a telephone line between the United States and Cuba was opened by President Warren Harding.

In 1951, President Harry Truman relieved General Douglas MacArthur of his command in the Far East.

In 1961, France said it would no longer contribute men or money to United Nations military enterprises.

Ten years ago: President Lyndon Johnson and Latin American presidents opened a conference in Punta del Este, Uruguay.

Five years ago: The death toll was put at more than 4,000 in an earthquake in southern Iran.

One year ago: Exploration for oil off the New England coast began.

Today's birthday: Mrs. Ethel Kennedy is 49 years old.

Thought for today: To speak kindly does not hurt the tongue — a French proverb.

MONTGOMERY WARD — WATER HEATERS
SALE ENDS SUNDAY, MAY 1ST... HURRY: SOME QUANTITIES ARE LIMITED!

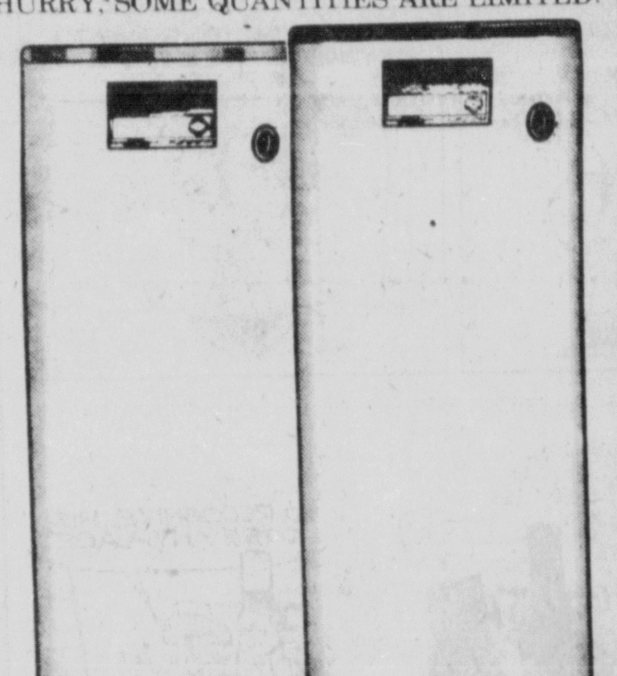

Special.
30-Gallon good and better glass-lined water heaters.
A Glass-lined for clean water. Insulated cast-iron burner. Safety cut-off. 79.88
B Above features plus 21% more hot water 99.88
Energy-saving water heater jacket 19.95
A-47
CREDIT CARD? CHARG-ALL!
MONTGOMERY WARD
CANOGA PARK, EAGLE ROCK, PANORAMA CITY, WEST LOS ANGELES, COVINA, NORWALK, ROSEMEAD, LAKEWOOD, LYNWOOD, TORRANCE, MONTCLAIR, RIVERSIDE, SAN BERNARDINO, COSTA MESA, FULLERTON, HUNTINGTON BEACH, SANTA ANA, HAWTHORNE
SHOP MONDAY-FRIDAY 10:00 AM TO 9:00 PM... SATURDAY 9:30 AM TO 9:00 PM... SUNDAY 11:00 AM TO 6:00 PM...

22 hour SALE!
TUESDAY AND WEDNESDAY ONLY!
SOME QUANTITIES ARE LIMITED!
SPECIAL!
Women's match-ups for springy styles.

2.88 to 3.88 EA. PIECE
HALTER TOP, PULL-ON SHORTS, TANK TOP
V-NECK BLOUSE, FLARE SLACKS, S/S BLOUSE
Combine 100% polyester-knit stretch styles into mix 'n match pastel, solid and print outfits. Select from an array of styles, sizes. Pair a print smocked halter top (10-16) and pull-on flares (8-18) or cooler short-shorts (8-16). Or opt for tops in a round-neck tank (S-M-L), V-neck print (8-18) and short sleeve print (10-16 not shown).
"CHARGE IT!"
A-46
MONTGOMERY WARD
CANOGA PARK, EAGLE ROCK, PANORAMA CITY, WEST LOS ANGELES, COVINA, NORWALK, ROSEMEAD, LAKEWOOD, LYNWOOD, TORRANCE, MONTCLAIR, RIVERSIDE, SAN BERNARDINO, COSTA MESA, FULLERTON, HUNTINGTON BEACH, SANTA ANA, HAWTHORNE
SHOP MONDAY-FRIDAY 10:00 AM TO 9:00 PM... SATURDAY 9:30 AM TO 9:00 PM... SUNDAY 11:00 AM TO 6:00 PM...

TIME FOR A CHANGE?
WRIGHT SAYS FELLOW COUNCILMEMBERS PUPPETS
IF TRUE — WHY HAS HE VOTED WITH THEM ALMOST 100% OF THE TIME?
EXCEPTIONS: VOTES NO ON HOUSING & COMMERCIAL GROWTH
FOR UNITY, PROGRESS APRIL 19
WM. H. KOCH
FOR A NEW GROWTH NEW JOBS PUNCH NO. 5
COMMITTEE TO ELECT: WM. H. KOCH, CHAIRMAN ROY O. DAY, ADVISORY: Dr. Ray Batema, Irv Clark, Manuel R. Ramirez, Steven P. Ochoa, May Bowen, Chalo Ramirez, James Baker, Don Donnelly, Chas. Badders, Allen Donnelly, Clyde Cable, Larry Ruiz, George Berard, Ed Harrison, Harriet Harrison, Lee Branch, Wm. "Mac" McFatridge, Cedric Elias, Carolyn French, Mrs. Rosie Minor, Mrs. Ernest "E" Hill, Mr. & Mrs. Wesley Dahme, Hubert "Lee" Palmer

EEK AND MEEK

BORN LOSER

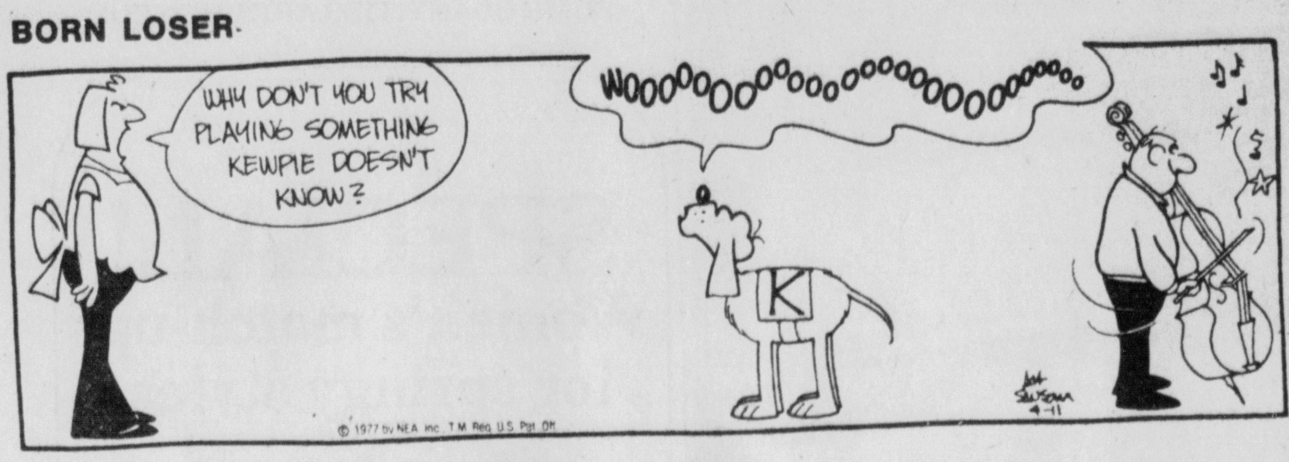

CAPTAIN EASY

ALLEY OOP

WINTHROP

SHORT RIBS

PRISCILLA'S POP

SIDE GLANCES

"He's a lot better at living happily ever after than loving, honoring or obeying!"

NANCY

CHARMERS

Yesterday's pleasures still bring joy today.

OUR BOARDING HOUSE

BUGS BUNNY

FRANK AND ERNEST

DICK TRACY

AMAZING SPIDER-MAN

INSIDE WOODY ALLEN

JOHNNY WONDER

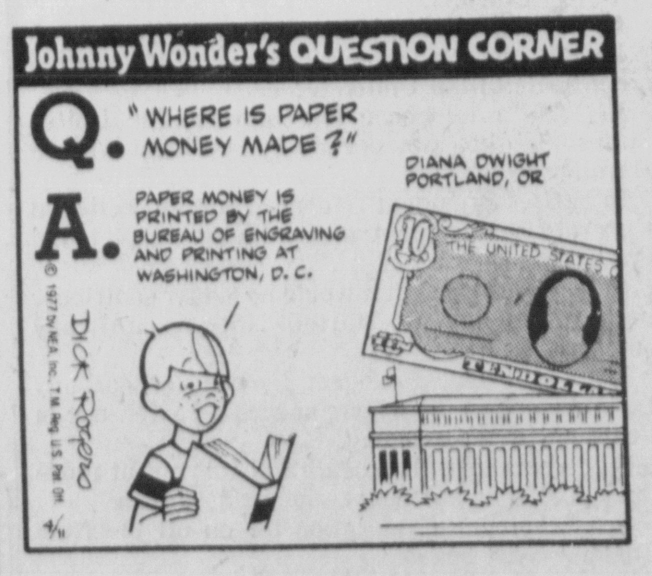

The Bureau of Engraving and Printing in Washington, D.C., is where the United States government prints paper money.

Skilled engravers use sharp tools to cut the designs for bills into steel plates. Many engravers work on each plate. One works on the portrait, another adds the letters, and still others complete the rest of the design. Workers use the engravings to make plates for printing presses.

A high-speed press prints paper money in sheets of 32 bills. First the backs are printed, then the fronts, or faces. Finally, the serial numbers, letters, and seals are added.

The notes are printed on special paper with tiny red and blue threads scattered in it. No one but the federal government can use it.

The sheets of new money are inspected for imperfect bills, then cut into separate bills and packaged. Another inspector then counts the bills and makes sure every package has 100 bills in it.

A World Almanac Globe, camera, radio, Johnny Wonder Puzzle Book or other fine prize to the first youngster sending a question used here to: Johnny Wonder (c/o this paper), Box 1335 (DA), Santa Cruz, CA. 95061. Include you age!

PEANUTS

Yes ma'am . . . My report is ready. One question . . . Do you wish me to verbalize or oralize?

Entertainment

Family Circus

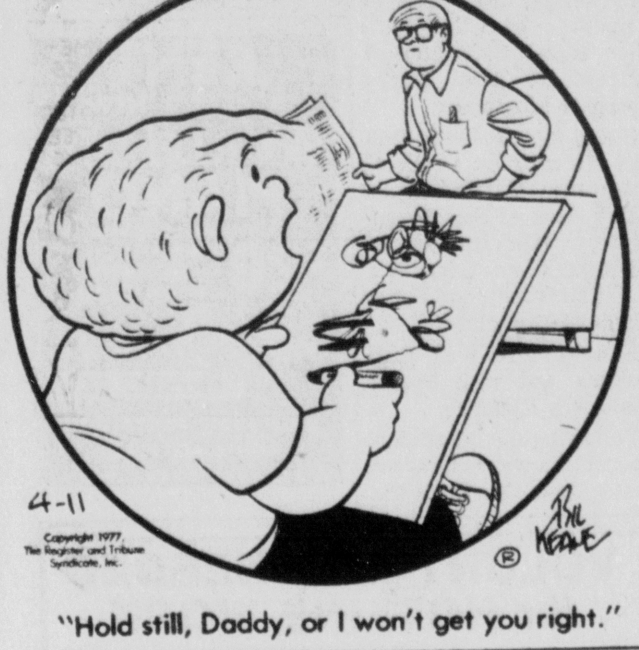

"Hold still, Daddy, or I won't get you right."

Entertainment brief

LOS ANGELES (AP) — Walter Matthau has been cast as a doctor who loses his wife and sows some wild oats in "House Calls" for Universal Pictures.

Glenda Jackson plays the lady he finally falls in love with. Filming will begin in June.

Television log

MONDAY

APRIL 11

For morning and afternoon listings, please see DAYTIME PROGRAMS. Below, for your convenience, are the day's movies.

DAYTIME MOVIES

9:30 (5) (C) **"Carnaby, M.D."** (com) '67—James Robertson Justice, Leslie Phillips.

10:00 (26) **"Libel"** (dra) '59—Dirk Bogarde, Olivia de Havilland, Robert Morley.

11:00 (9) (C) **"The French Line"** (com) '54—Jane Russell, Gilbert Roland, Craig Stevens.

12:00 (11) **"The Romance of Rosy Ridge"** (com) '47—Van Johnson, Janet Leigh, Thomas Mitchell, Selena Royle, Marshall Thompson.

1:00 (5) **"Death Takes A Holiday"** (dra) '34—Fredric March, Kent Taylor, Evelyn Venable.

2:00 (9) (C) **"Jubilee Trail"** (dra) '54—Vera Ralston, Pat O'Brien, Joan Leslie, John Russell.

(26) (C) **"The Last Shot You Hear"** (dra) '69—Hugh Marlowe, Zena Walker, Patricia Haines.

3:00 (10) (C) **"Asylum for A Spy"** (mys) '67—Robert Stack, Felicia Farr, Martin Milner, William Smith, George Macready.

3:30 (7) (C) **"Carter's Army"** (dra) '69—Stephen Boyd, Robert Hooks, Roosevelt Grier, Richard Pyror.

EVENING

6:00

(2) (8) ((17) (3)) **News**
(4) (23) (6) (10) (36) **News**
(7) ((29) (8)) **News**
(5) (26) **Star Trek**
(6) **Gomer Pyle**
(9) **Gunsmoke**
(11) **Partridge Family**
(13) **Adam-12**
(28) **Electric Company**
(34) **Dramatic Series**
(39) **ABC Monday Night Baseball** Cont'd. from 5:30PM.

—6:30—

(2) **Dinah!** Guests include Carol Burnett, Carl Riener, Dick Van Dyke and Betty White.
(6) **Andy Griffith**
(11) **Family Affair**
((17) (3)) **Gunsmoke**
(28) **Zoom**
((29) (8)) **Bewitched**

7:00

(4) (23) (6) (10) (34) (36) **News**
(5) **Liars Club**
(6) **My Three Sons**
(7) **News**
(8) **To Tell the Truth**
(9) **Concentration**
(11) **I Love Lucy**
(13) **The FBI**
(22) **Action Drama**
(26) **Andy Griffith**
(28) **MacNeil/Lehrer Report**
((29) (8)) **The Partridge Family**

—7:30—

(4) **California Buyline**
(5) **Love American Style**
(6) **Odd Couple**
(7) **Let's Make A Deal**
(8) **Name That Tune**
(9) **The Joker's Wild**
(10) **Price Is Right**
(11) **Brady Bunch**
((17) (3)) **Gospel Singing Jubilee**
(22) **Dramatic Series**
(23) (6) **Wild World of Animals**
(26) **Hogan's Heroes**
(28) **Channel 28 Tonight**
((29) (8)) **The Brady Bunch**
(36) **Friends of Man**

8:00

(2) ((17) (3)) (8) **The Jeffersons** (R) When Louise's sudden feeling of worthlessness threatens to ruin her surprise party, George orders her to have a happy birthday whether she likes it or not.

(4) (23) (6) (10) (36) **Little House on the Prairie** (R) "Journey in the Spring" Part I. Charles Ingalls goes home to Wisconsin, where his father is suicidal with grief over the death of his wife.

(5) **Movie:** (C) (2hr) **"First to Fight"** (dra) '67—Chad Everett, Dean Jagger, Gene Hackman, Marilyn Devin, Bobby Troup, Claude Akins.

(6) **Movie:** (C) (2hr) **"Georgy Girl"** (dra) '66—Lynn Redgrave, James Mason.

(7) ((29) (8)) **Laverne and Shirley** (R) Laverne and Shirley inexplicably disappear and their mutual friends reminisce about the good times they shared with the gals.

(9) **Movie:** (C) (2hr) **"The Limbo Line"** (dra) '67—Craig Stevens, Kate O'Mara, Norman Bird.

(13) **Perry Mason**
(11) **$25,000 Pyramid**
(22) **Home Drama**
(26) **Movie:** (C) (2hr) **"The Sins of Rachel Cade"** (dra) '61—Angie Dickinson, Peter Finch, Roger Moore, Errol John, Juano Hernandez.

(28) **Six American Families** "The Greensberg Family of Mill Valley, California" The family is breaking up. The parents, soon to be divorced, are going through a difficult period, trying to forge new lives without hurting their two children.

(34) **Premier**
(39) **Movie:** (C) (3hr) **"Cleopatra"** (dra) '63—Elizabeth Taylor, Richard Burton, Rex Harrison, Pamela Brown, Hume Cronyn, Roddy McDowall, George Cole, Cesare Danova, Kenneth Haigh.

—8:30—

(2) ((17) (3)) (8) **Busting Loose** Pining over his first separation in 40 years from his wife, Pearl, Lenny's father Sam shows up every night at his son's apartment and manages to put a crimp in Lenny's swinging existence. He even joins Lenny on a night in an exotic dance spot.

(7) ((29) (8)) **ABC Monday Night Baseball** New York Yankees vs. Kansas City Royals.

(11) **Cross-Wits**

9:00

(2) **SPECIAL: TV Critics**
★ **honor their favorite television headliners**

(2) ((17) (3)) (8) **The TV Critics' Awards** An entertainment awards special honoring television favorites as selected by American television critics. Among the categories for which awards will be given are: achievement in a comedy show; achievement in a series; achievement in information (news); acheivement in information (sports); achievement in information (documentary); achievement in music; achievement in performance (variety, comedy and music); achievement in children's programming. Beverly Sills and Steve Lawrence co-host.

(4) (23) (6) (10) (36) **NBC Monday Night Movie:** (C) (2hr) **"Breezy"** (dra) '74—William Holden, Kay Lenz, Roger C. Carmel, Marj Dusay, Joan Hotchkis, Jamie Smith Jackson, Norman Bartold, Lynn Borden, Shelley Morrison, Dennis Olivieri. Academy Award winner William Holden and Kay Kenz star in a romantic drama about a middle-age businessman who falls in love with a vibrant teen-ager despite his concern that the relationship could destroy both of them.

(11) **Merv Griffin Show**
(13) **The Virginian**
(22) **Suiko-Den**
(28) **The Pallisers**

10:00

(5) (9) **News**
(6) **Celebrity Revue**
(26) **Gunsmoke**
(28) **Previn and the Pittsburgh (R)**
(34) **El Bien Amado**

—10:30—

(11) (13) (34) **News**

11:00

(2) (7) (8) (39) **News**
(4) (23) (6) (10) (36) **News**
(5) ((29) (8)) **Love American Style**
(6) **Singles Match Up**
(9) **Firing Line**
(11) **Mary Hartman, Mary Hartman**
(13) **The Honeymooners**
((17) (3)) **The Ranch Show**
(26) **Best of Groucho**
(28) **Black Journal**
(34) **Dramatic Series**

—11:30—

(2) ((17) (3)) (8) **CBS Late Movie: "Kojak—Best War in Town;"** (C) **"Call to Danger"** (dra) '72—Peter Graves, Diana Muldaur, Tina Louise, Ina Balin.

(4) (23) (6) (10) (36) **Johnny Carson**
(6) **The PTL Club**
(7) ((29) (8)) (39) **Streets of San Francisco**
(11) **Metronews**
(13) **Sgt. Bilko.**
(26) **The 700 Club**
(34) **News/Movie**

12:00

(5) **Best of Groucho**
(9) **Movie:** (C) **"A Target for Killing"** (dra) '66—Stewart Granger, Curt Jurgens, Molly Peters, Adolfo Celi.

(11) **Movie: "Lorna Doone"** (dra) '51—Barbara Hale, Richard Greene, Carl Benton Reid, William Bishop.

(13) **Movie: "The Plunderers"** (wes) '60—Jeff Chandler, John Saxon, Dolores Hart, Marsha Hunt, Jay C. Flippin.

((29) (8)) **Sci-Fi Theatre**

—12:30—

(5) **All-Night Show: "Mystery of the Wax Museum," "Nana," "The Strange Case of Doctor Rx"**

1:00

(4) (23) (6) (10) **Tomorrow**

—3:00—

(2) **Movie: "Kitten With A Whip"** (dra) '64—Ann-Margret, John Forsythe, Peter Brown, Patricia Barry, Richard Anderson.

Adventure film 'too real' for actor

Jack Lemmon has close call in filming of 'Airport '77'

NEW YORK (AP) — If you're afraid of flying, have claustrophobia and dread the thought of being trapped 100 feet under water, get ready for some thrills from "Airport '77," the new action-adventure film that stars Jack Lemmon in an unusual role.

"I've played everything, but I had not done a straight, flat-out action adventure. Ol' smilin' Jack takes a 747 on its maiden voyage and sinks it ... " said Lemmon, who plays an airline pilot and did his own stunts — including one close call while scuba diving on location.

"I've fought all my life, and often very sucessfully, to not just be in comedies, to not be pigeon-holed somehow, and even in comedies to get different kinds of parts," he said in a recent interview.

Lemmon, who won Oscars in both Best Actor ("Save the Tiger") and Best Supporting Actor ("Mister Roberts") categories, said he's "delighted that somebody finally sees me playing a hell-for-leather leading man."

Executive Producer Jennings Lang, who also handled such films as "Earthquake" and "Airport 1975" said in a separate interview that the casting of Lemmon was part of Lang's aim to make "Airport '77" — directed by Jerry Jameson — a credible film.

"What we tried to do is to humanize the pilot. ... And the most human, affable, winning, talented actor that I knew who would fit this part is Jack Lemmon."

Lang, who said that this third "Airport" movie is not a sequel — "none of them is" — added: "The credibility has to be a concern of ours so that people don't think it's a ridiculous Hollywood-manufactured fantasy. ...

"Even though the action in this film has never occurred — a plane going underwater and the people remaining alive — the credibility of it has been researched. ... If a plane does go under water and doesn't crash, as this one didn't crash, and then sinks, there is approximately a 72-hour limit to the amount of air that is available to the people under water.

"It is 100 feet below, which is enough pressure to prevent them from swimming out without the proper gear, and yet it allows the plane to survive that amount of time under water."

Among the people under water are Lee Grant, Brenda Vaccaro, Olivia de Havilland, Joseph Cotten, Darren McGavin, Christopher Lee and James Stewart as a millionaire patron of the arts whose private 747 is hijacked and winds up 200 miles off course and 100 feet under water in the Bermuda Triangle.

Lemmon decided not to use a double in the underwater scenes leading to the rescue.

"If you really know that's the fellow, from an audience point of view, it's that much more believable. And that's what really motivated me. I didn't think I was doing anything that was histrionic, or brave or anything. I was ignorant in a sense, naive. I took lessons. I just didn't know it gets a little hairy out there."

He found out just how hairy it gets in one of the underwater sequences, which were shot in Universal's Cinema Center tanks, in the Pacific in California and in a deep natural spring near Tallahassee, Fla.

"We had an enormous mockup of a 747 about 80 feet down. We were down below it a little bit and I got behind the set when I ran into trouble. I had slapped on the wrong tank and I started running out — my fault, nobody else's," said Lemmon, who had been trained to use scuba for the part but had never been diving before.

"I had separated myself from the four or five other guys that I was with who had swum through part of the plane and out the other side. So I jettisoned it and I went up myself about 90 feet, and fortunately I remembered the one cardinal rule: 'Don't hold your breath.' And I fortunately didn't kill myself. I just stayed this side of sheer panic."

In the screenplay by Michael Scheff and David Spector, Darren McGavin plays the designer of the ill-fated, custom 747 and helps Lemmon and the U.S. Navy plan the rescue, which involves lifting the plane out of the water with large balloons.

McGavin, whose acting credits range from Shakespeare to Mickey Spillane's private eye, Mike Hammer, on TV, to the recent television series "The Night Stalker," said in an interview recently that "Airport '77" has everything in it but the kitchen sink.

Photo by Associated Press

TOGETHER AGAIN — A 90-minute movie for NBC brings the original cast of the "Father Knows Best" television series together again. They pose in the same setup as in the 1950s, when the show was a popular series. Jane Wyatt and Robert Young are at rear and (in foreground) are, from left, Billy Gray, Lauren Chapin and Elinor Donahue. The show deals with the "empty nest" syndrome.

"HARD TIMES" with Charles Bronson and James Coburn
plus
SILVER STREAK
shows daily 7:00
Gates Open 6:30
SWAP MEET EVERY SUNDAY AM
Mt. Baldy Drive-In

(Pol. Adv.)
JOHN A. STANLEY for Council

GRANADA
303 N. EUCLID, ONT. 983-4710
75¢ ALL SEATS ALL TIMES
"CARRIE"
EVES: 8:55
-PLUS-
"EMBRYO"
EVES: 7:00

Steak & Shrimp Franciscan
A fancy restaurant dinner, without the fancy price. Steak and Shrimp Franciscan, just $4.50
Sun-Thurs 11-9
Fri & Sat 11-10
1130 No. Mountain
Upland 982-0310
also
1055 No. Azusa, Covina
(213) 339-3715
Mr. Steak
AMERICA'S STEAK EXPERT

Montclair 1
4377 Holt Blvd. 624-9696
A STAR IS BORN
W-S 1:30, 4:15, 7:00, 9:45
M-T 7:00, 9:45

Montclair 2
4377 Holt Blvd. 624-9696
"THE LATE SHOW"
W-S 1:15, 5:00, 8:45
M-T 8:30 PLUS
"HARRY & WALTER"
W-S 3:00, 6:45, 10:30
M-T 6:30, 10:10

Montclair 3
4377 Holt Blvd. 624-9696
The Littlest Horse Thieves
W-S 12:15, 3:35, 6:55, 10:10, M-T 6:55, 10:10
AND
"WINNIE THE POOH"
W-S 2:10, 5:30, 8:50
M-T 5:30, 8:50

TUESDAY DINNER SPECIAL
PRIME RIB
Served 4 to 8:30 pm
Sunday Dinner served 11 am to 8:30 pm
Weekday Lunch ... $2.05
11 am to 4 pm
Dinner ... $3.25
2072 No. Garey
Pomona
Sir George's Royal Buffet
Always 4 to 6 hot entrees
593-3618

VALLEY Drive-In Theatre
★★ ALWAYS ★★ A TRIPLE FEATURE
★ OPEN 6:30 SHOW 7:00 ★
2.50 PER CARLOAD
"NAUGHTY SCHOOL GIRLS"
"TEENAGE TRAMPS"
"TEENAGE HITCHHIKERS"
'ALL RATED 'R'

WINNER BEST PICTURE!
ROCKY
starring Sylvester Stallone
Mon & Tues: 7 & 9
Wed - Sun: 2-4-6-8-10
Box Office Opens - Mon. & Tues. 6:45
Wed - Sun: 1:45
VILLAGE

Every girl's summer dream.
Paramount Pictures Presents
A TED MANN-DANIEL PETRIE PRODUCTION
"LIFEGUARD"
PG PARENTAL GUIDANCE SUGGESTED
shows: 7:05
PLUS
THE LONG GOODBYE
shows: 9:00
FOX POMONA
corner 3rd & Garey
623-3643

MISSION Drive-In Theatre
"THE LATE SHOW"
Charles Bronson
St Ives

MISSION Drive-In Theatre
WINNER 4 ACADEMY AWARDS
NETWORK
"RETURN OF A MAN CALLED HORSE"

GROVE
UPLAND
CANYON
CANYON SHOPPING CENTER
KING KONG
7:30 ONLY
-PLUS-
LIFEGUARD
9:45 ONLY

MISSION Drive-In Theatre
ROCKY
ACADEMY AWARD WINNER
-PLUS-
"BURNT OFFERINGS"

MISSION Drive-In Theatre
WALT DISNEY PRODUCTIONS
The Littlest Horse Thieves
PLUS
The merry adventures of Winnie the Pooh
CHILDREN 5-11 50c

BARGAIN MATS EVERY DAY 'TIL 2:30 P.M. — $1.50
MONTCLAIR PLAZA
Cinema I & II
PREMIERE ENGAGEMENT
Trust no one. No one.
THE DOMINO PRINCIPLE
GENE HACKMAN CANDICE BERGEN
WINNER OF 4 ACADEMY AWARDS INCLUDING:
BEST ACTRESS - FAYE DUNAWAY
BEST ACTOR - PETER FINCH
BEST SUPPORTING ACTRESS
BEST ORIGINAL SCREENPLAY
NETWORK
GENERAL CINEMA THEATRES

APPEARING NITELY
"STAGE FRIGHT"
PAPA BILL'S
1489 E. Holt
POMONA

Love's
BARBECUE
COCKTAILS
LOVES
Wood Pit Barbecue
Foothill & Garey, Pomona

COUPON
INTRODUCTORY OFFER: ONE MONTH FREE RENT
6th month with coupon
• Individual storage
• Fireproof
• Store for month or year
• Household goods
• 24 hr. security
• You have the key
• Convenient drive-in for loading & unloading
• Merchants — buy in quantity
• Dr., CPA, Professionals, store your records
• Secure concrete building
COUPON EXPIRES 5/31/77
STOR 'N LOK SELF STORAGE
LOW COST STORAGE
POMONA AREA
"ACROSS FROM THE FAIRGROUNDS"
1640 White Ave. 596-1777
7 days a week 7 am to 7 pm

SINGLES!
Orlando's
invites you to our
Singles Dance
Tomorrow night and every Tuesday night at 9!
featuring
John Buzon Trio
• Large Dance Floor • Romantic Atmosphere of the Royal Crest Room
Plan to come to the singles dance every Tuesday at Orlando's. Come early for dinner and choose from our regular menu of fine foods.
1700 W. Holt • Pomona • 622-1411
Remember: Lounge Dancing every night to Norm & Rita or John Buzon Trio!

Progress Bulletin
Family
Pomona, California ■ Monday, April 11, 1977

Claremont BPW installs leaders

Mrs. Jeanne Wells of Whittier, president-elect of Sierra Mar District of California Federation of Business and Professional Women's Club, will be the installing officer for the Claremont Business and Professional Women's officer installation ceremony at 7 tonight at Griswold's Indian Hill Restaurant.

Taking office will be: Mmes. Joseph K. Barber Jr., president; Fred Schimandl, vice president; Sherry Rullman, treasurer; Opal Clarkson, recording secretary; Miss Nelma Gary, corresponding secretary.

Committee chairmen are: Mmes. Rullman, parliamentarian and finance; Clarkson, legislation and political promotion; Martha Harrington, public relations; Florence Woodward, membership; Schimandl, program coordinator; Blanche Van Noorden, history; Lyle Lacy, hospitality; Elva Gary, ways and means; Paul I. Paige, federation orientation; and Marta Hensen, Foundation.

Auxilians schedule meeting

A discussion on "Creative Happiness for Each Expectant Retiree (CHEER)" will be presented at the Thursday meeting of Pomona Valley Community Hospital Auxiliary at 11:45 a.m. in Pitzer Auditorium.

Byron Whisler, director of fund development at the hospital, will be the luncheon speaker. He will outline the benefits to be derived from CHEER, which is designated to help individuals and families experience full lives of continued health maintenance.

CHEER will be presented at the hospital as a series of seminars on five consecutive Thursdays from 6:30 to 9:45 p.m., beginning April 28.

Members of the auxiliary attending the Thursday meeting and luncheon will be invited to take part in a demonstration of techniques to be incorporated in the seminars.

Reservations for the luncheon are to be made by Tuesday with Mrs. Charles Gildersleeve, 595-3849, or Mrs. Ellson Smith, 622-4373.

Flower find

You can't go wrong wearing a flower, or flowers, in your hair this spring and summer. Wind one around a small gold comb and you have the perfect accessory.

Ebell Club sets music program

A music program will follow the Ebell Club luncheon at 12:30 p.m., Friday, at the clubhouse in Pomona.

Nostalgic music of the past that will bring back many memories will be presented when "The Group" presents music of the Paul Whiteman and Tommy Dorsey era.

Each of the performers is very talented in her own field and will present an outstanding program which has been coordinated by Mrs. Harold Edick.

Grace will be sung by Mrs. Mildred Herkelrath. Mrs. Herman Buckner will head the reception line.

Reservations are to be made with Mrs. Jewel Bayne, 629-7321, Mrs. Walter Wheeler, 622-7201, Mrs. Grace Sinclair, 622-3214 or the general chairman, Mrs. Ernest Cannon, 622-9521.

Wednesday Club meeting scheduled

Current books will be reviewed by Mrs. Dorothy Merritt of La Verne for the Wednesday Afternoon Club of San Dimas on Wednesday at the home of Mrs. Robert Rimpau, 425 S. San Dimas Ave., San Dimas, at 1 p.m.

Preceding the program luncheon will be served by Mrs. Rimpau, Mrs. Larry Johnson, Mrs. Frank Stout, Mrs. Walter Tangeman and Mrs. Olive Boling.

Mrs. Merritt, a member of a pioneer Glendora family, is a graduate of Pomona College and received a master's degree from Claremont Graduate School. Before her retirement she was a member of the faculty of La Verne College.

Coming events

TUESDAY

UNITED METHODIST Women of Claremont United Methodist Church, Round Building of church, 9:30 a.m.

POMONA VALLEY Golden Age Club, Church of the Brethren, 875 W. Orange Grove Ave., 10 a.m.

WOMEN'S Association of First Presbyterian Church of Pomona, Westminster Hall, 10:30 a.m.

UPLAND WOMAN'S Club, luncheon, clubhouse, noon.

JOLLY NEIGHBORS, home of Mrs. Marilyn Gilreath, 2498 Camphor St. Pomona, luncheon, noon.

LA VERNE WOMEN'S Christian Temperance Union, chapel of West Hillcrest Homes, 2700 Magnolia Ave., La Verne, 2 p.m.

POMONA VALLEY Branch, American Association of University Women, First Christian Church, 1757 N. Park Ave., rooms 17-18, smorgasbord, 6:30 p.m.

EBELL Teen-age dance class, Ebell Clubhouse, 7 p.m.

ARCANA DEI Singles Club, meet at Our Lady of Assumption Church Library, 7 p.m.; drive to Pasadena Ice House for evening.

PBX CLUB of Pomona, 490 W. Mission Blvd., Pomona, 7:15 p.m.

EXPECTANT Parents Class, Personal Care and Diet, conference room 1 and 2, Kaiser Foundation Hospital, 7:30 p.m.

POMONA VALLEY Chapter, American Nutrition Society, Claremont Public Library, 7:30 p.m.

POMONA EMBLEM Club 196, Elk's Lodge, dinner, 6:30 p.m., meeting, 8 p.m.

RANCHO SAN JOSE Parlor, Native Daughters of the Golden West, Assistance League Hall, 693 N. Palomares St., 8 p.m.

HELIOTROPE Rebekah Lodge, Easter parade, 11667 Monte Vista Ave., Chino, 8 p.m.

POMONA FIRE Department Auxiliary, home of Pat Barnes, 1443 Washington St., Pomona, 7:30 p.m.

La Croix-Carpenter vows are exchanged

Miss Peggy Marie Carpenter and Ronald Alan La Croix of Fullerton were married in Calvary Chapel, Costa Mesa. The daughter of Mr. and Mrs. Harry J. Carpenter of Claremont and the son of Mr. and Mrs. Edward R. La Croix of Fullerton were married by the Rev. Chuck Smith.

MRS. RONALD LaCROIX

Honor attendant was Mrs. Richard La Croix of Anaheim. Bridesmaids were Mrs. Gary Kirk of San Diego, Miss Gloria Carpenter of Claremont, Miss Diane Carpenter of Claremont, Mrs. Larry Braun of Montclair.

Standing as best man was Richard La Croix of Anaheim. Ushers were Garry Kirk of San Diego, Robert Harrington of Norwalk, Harry Carpenter Jr., Claremont, and Larry Braun of Montclair.

Flower girl was Suzi Terrack and ring bearer was Terry Edgar.

Following the ceremony, a reception was held at the Costa Mesa Country Club.

University Women will meet

The April meeting of Pomona Valley Branch, American Association of University Women, will feature the presentations of new topics for the biennium program of AAUW.

Sharon Schuster, California state program chairman, will be the speaker at the 6:30 p.m. smorgasbord and meeting to be held at First Christian Church, Pomona, in rooms 17-18, Tuesday.

Reservations should be made by calling Florence Christiansen, 626-7455, or Ruth Pollock, 624-7396.

Meeting set

Past matrons of Star of the West Chapter, Order of the Eastern Star, will meet for a dessert luncheon at 12:30 p.m., Tuesday, in the home of Mrs. Albert Sheets, 1394 Brewster Drive, Pomona.

French Room
DRESS and CLOTHING SALE
Fri. 10 - 4
(baked sale; home-made sandwiches; free coffee)
Sat. 9:30 - 12
5th & Harvard Claremont
Women's Fellowship, United Church of Christ, Congregational

(Pol. Adv.)
JOHN A. STANLEY for Council

HAIR SLAVES, GO FREE!
Rid yourself of the Purgatorial agony of dryers, of the medieval shackles of metallic roller heads and the cotton candy teased tortured look. Let us emancipate you with pure scissor styling, that gives you freedom and freshness. Our lamp cuts, blower cuts, wash and wear, are for this era. Good for any age and hair.
Also, No-Set Permanent Wave. No rollers and no pins. You may never have to set your hair again. The natural potential that every head of hair has its message to reveal to those who can hear it. We are those stylists. A little bit better than the very best! Refer to our style of the month in Vogue
JOSEPH'S SCISSOR STYLING
252 POMONA MALL E. POMONA PHONE 622-8542
OPEN DAILY 8 AM - 10 PM SAT & SUN 9 AM - 5 PM
Security Escort To & From Car Evenings after 5

DEPENDABILITY it's what you're after . . .
MAYTAG
AND M & M ELECTRIC CO. MEAN DEPENDABILITY!
It takes a lot of years and a lot of dependability to gain the reputation Maytag enjoys. We've carried Maytag since 1931 and have tried to match Maytag's standards of performance. We are not satisfied until you're satisfied . . . with our products . . . our attitude . . . and our service!
COMPLETE SALES & SERVICE FOR MAYTAG WASHERS, DRYERS and DISHWASHERS.
"WE REALLY LEAN OVER BACKWARDS TO PLEASE YOU"
M&M ELECTRIC
450 POMONA MALL WEST • NA 3-2521

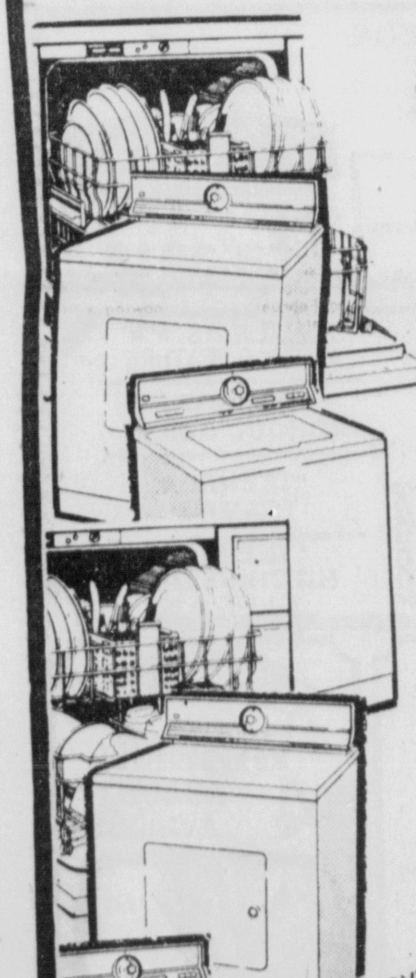

RENT A BRAND NEW WURLITZER PIANO
For the beginning child
$20 a month plus cartage WITH OPTION TO BUY
Dugan's MUSIC CO.
5065 SOUTH PLAZA LANE MONTCLAIR PLAZA
621-2965 • 983-3601

VOLUNTEERS NEEDED • for HOTLINE WORK
Reach Out's 24 hour a day hotline needs volunteers. Hotline workers are trained in crisis counseling as well as information & referral services. If you care about people • want to get involved, call REACH OUT at
Training starts April 13th
983-3628

hanson's interiors
FINE FURNITURE
• CUSTOM DRAPERIES
• UPHOLSTERING
• ACCESSORIES
• ROOM PLANNING
450 WEST HOLT AVENUE • POMONA • 622-2288

KOCH
NEW COUNCILMAN

CARPET CLEANING STEAM
CLIP & SAVE!
SPECIALS INCLUDE:
1. Pre-Spotting
2. Furniture Moving
3. Deodorizer
4. Color Brighteners
5. Baseboards Wiped Clean
6. 100% Money Back Guarantee
986-4311
MILLERS carpet care
• BankAmericard
• Master Charge
ANY 3 ROOMS . . . $21.95 (UP TO 500 SQ. FT.) HALLWAY & BATHROOM FREE!
ANY 5 ROOMS . . . REG. $79.95 $31.95 (UP TO 1000 SQ. FT.) HALLWAYS & BATHROOMS FREE!

Political Adv.
RESTORE POMONA???
BROWNELL MOVED OUT!

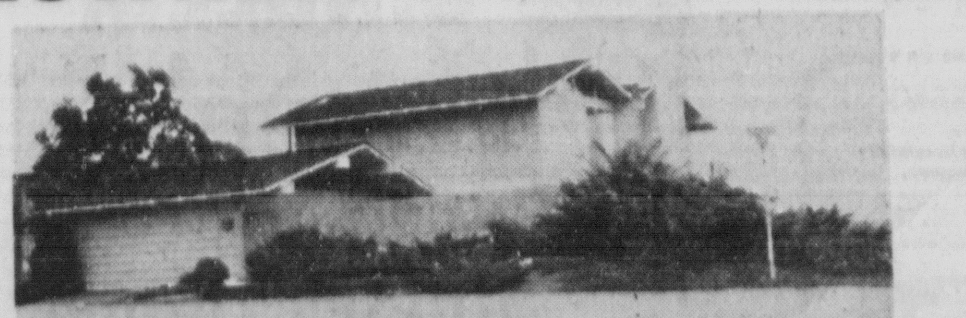

Brownell's Residence
33912 Zarzito, Dana Point, Calif.
Do you really believe Brownell lives in his business office and the rest of his family lives in his $80,000 home in Dana Point?
ELECT A POMONA RESIDENT
Charles W. Bader, Mayor
Committee to elect Chas. W. Bader, Mayor, Nelson Scherer, Chairman

Mary Ellen's
FIGURE SALONS
Now in ONTARIO!
Welcome to our beautiful new salon
420 N. Euclid, Ontario
986-6708
Grand Opening Special
Two for One! $2.75 per week 21 WEEKS
Reg. $5.50 per week per person
UNLIMITED VISITS • NO CONTRACTS
Mary Ellen's has been imitated But will not be duplicated! Our reducing program is complete— NO EGG-STRAS Still the lowest prices in town Shop and Compare!
627-7558 12424 Central Chino
981-1014 903 W. Foothill Upland
621-2949 4029 W. Holt Blvd. Montclair Safely hidden next to Goodyear at Holt & Mills

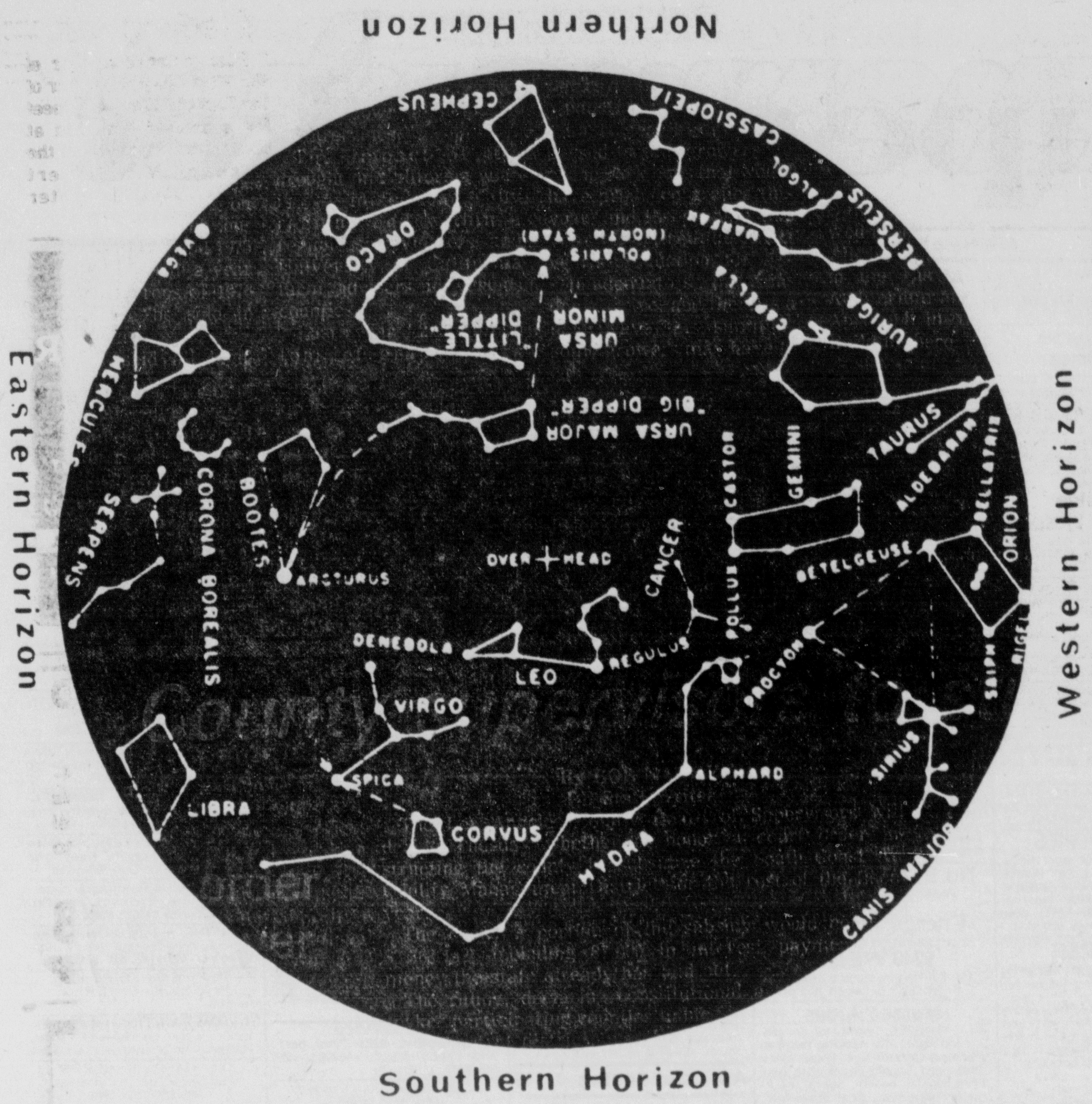

APRIL SKY — The Citrus College Planetarium will present a program, "Einstein's Relativity," on April 14, 21 and 28 in the campus planetarium, Azusa. The free, 7 p.m. program is open to the public. It will be presented by Kent Miller, Citrus College instructor.

He sees red over yellow

DES MOINES, Iowa (AP) — The Iowa House is buzzing over the bumblebee yellow uniforms of its pages.

Contending that the state got stung when it purchased the bright yellow uniforms, Rep. Scott Newhard, D-Anamosa, proposed a resolution to excuse the pages from wearing them.

They're of poor quality material, ill-fitting and look terrible, Newhard said.

"I came down here this morning and saw these bumblebees running around again, and it just sort of made me sick," he said.

The pages hadn't been wearing their uniforms for several weeks, but the House Administration Committee on Friday ordered them to resume doing so.

Rep. James Wells, D-Cedar Rapids, chairman of the House Administration committee, admitted the state got a poor deal on the uniforms. But he said the present set of pages can put up with the uniforms for the two weeks they have left to go on their legislative stint.

Shortages, higher prices

Drought making inroads on state wine supplies

NAPA (AP) — Some California wines will be in short supply and at higher prices in upcoming months, partly because of the state's record two-year drought.

But vintners stress that no one — not even those who favor the popular white wines, hardest hit by the drought — will have to go thirsty.

The drought is taking its toll in wine-producing regions like the scenic Napa and Sonoma valleys north of San Francisco and the sprawling San Joaquin Valley.

The shortages, when they occur, are likely to be brief, wine industry spokesmen say. They add the industry will ration or "allocate" to spread their desired Chardonnay, Chenin Blanc and Riesling varieties as widely as possible.

Wine will cost more, probably eight to 10 per cent more a bottle this year, according to several major wineries surveyed. But they say higher costs of grapes because of drought-caused lower yields is a small fraction of the increase. They say costs of corks, bottles and labor have skyrocketed.

"Your values change when you go into a multiyear drought," says Michael Mondavi of the Robert Mondavi winery in the Napa Valley.

Lack of moisture, an unusually long heat wave last summer and unseasonal rains last fall caused vineyards on the North Coast to produce 30 to 40 per cent less in 1976.

"Two years ago, we'd be very disappointed with an 80 per cent crop. Now we're saying we'll be very happy if we do have one," said Mondavi.

Louis Martini of St. Helena says, "If there's a shortage, it will be of short duration. Individual wineries on individual varieties undoubtedly have some allocations. I doubt we'll run out of white wine in the industry."

Eric Wente of Wente Brothers in Livermore, one of the state's best-known producers of white wine, said whites have been sold under allocations for years, but the impact of the drought and increased demand could cause more stringent marketing measures.

Allocation also is planned by some vintners on red wines to stretch out sales of good 1974 and 1975 vintages more than a year so the short crops of 1976 and 1977 can be sold in fewer months.

Mondavi said all high-quality white wines will be allocated. "We could sell 30 to 40 per cent more. We'll allocate. We'll have to say we're sorry, but we'll be out periodically.

"If the crop doesn't develop within 80 per cent of normal in the North Coast area, wineries will be in very short condition this year," he said.

Grapes represent about 25 per cent of winery costs, and a continued drought would make them a bigger portion of any future price hikes.

August Sebastiani in Sonoma says irrigation, unheard of in years past except for new plantings in his region, now is necessary.

Workers are pruning back vines, so that they can hold up under the stress of less moisture by producing fewer — but high-quality l clusters.

Ultimately, Sebastiani was asked, will all these efforts be a strain on the pocketbooks of wine-loving America?

"You better believe it!" he answered.

Just how much more wine ultimately will cost still awaits some unknown factors, such as how the vineyards survive anticipated freezing nights and whether heat waves hit this summer.

Probably the most dramatic increase will be on the jug and pop wines that use the Thompson seedless grape grown mainly in the San Joaquin Valley.

Prices of roses and some lighter reds that don't require aging — such as the Gamay Beaujolais — also are expected to increase, but the impact on the premium California red wine, Cabernet Sauvignon, won't be felt for about three years because the wine needs to be aged before release.

A visitor to the Napa Valley, California's most famous wine region, would find it difficult to find evidence of the drought unless he knew where to look.

The first buds that will produce grapes aren't due until April.

It has rained recently, but Martini, looking out at snow on nearby mountains, said it wasn't doing much good. "It isn't soaking far enough down to help the mature vines."

The impact of the drought on California wine is "a mixed bag," by regions and within a region, say vintners and University of California farm advisers in various counties.

Last year, 2.2 million tons of grapes were crushed in California, up 1.9 per cent from 1975. That was only a little less than the record crop of 1973.

The Napa Valley yield was down, but the San Joaquin Valley production was up. This year, any vineyard without access to a well or irrigation ditch — and most have it — will be in a pinch without spring rains and a mild summer.

Sixty per cent cuts in Central Valley Project water for irrigation probably will reduce the San Joaquin Valley crop, the main home of the Thompson seedless grape, which is also popular as a table grape.

The Thompson also is in demand for raisins, and competition for the grape between raisin producers and wineries already has boosted prices to $100 a ton, up $10 or $15. The raisin industry was clobbered last year by unseasonal rain last fall, so it has little or no carryover inventory.

San Martin's Ed Friedrich said his wine "probably will go up eight to 10 per cent in retail prices" with drought a minor factor at this point.

Jerry Gleeson, spokesman for The Christian Brothers at Mont La Salle, said, white wines are going to be more vulnerable than reds to price escalation because of the anticipated shortages of Chardonnay and Chenin Blanc, and higher prices to growers.

Except for a relatively small number of vineyards lacking irrigation, the Central Coast of Santa Barbara and San Luis Obispo counties are in good shape with well water, said John Foot, UC farm adviser. The Salinas Valley also has enough water, said Friedrich.

"It's pretty much a mixed bag," said Don Luvisi, Kern County farm adviser. "I believe most of the growers will have an adequate supply for a normal or near-normal crop. They've none to waste, and have to take good conservation measures."

Industry spokesmen say decreased yields per acre could be made up by 58,000 acres of vineyards expected to come into production this year.

Last year's dry year caused some growers to prune back buds that would have produced grapes this year, and the pruning this year will reduce next year's production.

If adequate spring rains don't arrive, and there is a heat wave this summer, some growers may have to prune all the way back to save their vines, Sebastiani said.

What happens if there's a third straight drought year?

"It'll be Katie bar the door," said Sebastiani. "I don't know how much of this the vines can take."

"Survival is the name of the game now," said Michael Robbins of Spring Mountain Winery in St. Helena. He said his prices will go up $1 a bottle retail.

Dry Creek Vineyards' Dave Stare has 20 acres covered by sprinklers to guard against frost damage. He figured that four hours of frost protection used 250,000 gallons of water for 20 acres.

The Dry Creek Vineyards' proprietor added, "The creek is living up to its name three months earlier than usual this year."

Family planning continues

SACRAMENTO (AP) — The feared cutback in family planning services for about 15,000 Californians apparently won't happen after all.

It was reportedly averted Wednesday when the administration of Gov. Edmund Brown Jr. said it had found money to fund the programs.

A number of the state's 394 clinics had been threatened with curtailment until June 30 unless they found $517,000.

But after a series of meetings between state finance and health officials, Finance Department spokesman Al Loeb reported $517,000 was available in unspent money from a hemophilia testing program in which the caseload had been smaller than predicted.

Redwood hearings scheduled

SAN FRANCISCO (AP) — Public hearings on proposals for expanding Redwood National Park are scheduled for this week in California, Rep. Phillip Burton reports.

The San Francisco Democrat's office said Wednesday the hearings will be at 10 a.m. April 13 in the Eureka Municipal Auditorium and at 10 a.m. April 14 in the Federal Building here.

Simpson signs NBC contract

LOS ANGELES (AP) — Under an exclusive contract with NBC, pro football star O.J. Simpson has agreed to provide Olympic commentary, variety show appearances and starring roles in television movies.

The all-pro running back for the Buffalo Bills will produce some of the movies under the multimillion-dollar agreement announced recently by Robert T. Howard, NBC-TV president.

Simpson has appeared in such theatrical movies as: "The Towering Inferno," "The Klansman," "Cassandra Crossing" and the upcoming "Capricorn One." He had a small part in the television epic, "Roots.'

PUBLIC NOTICE

NOTICE OF TRUSTEE'S SALE
T.S. No. 1-41108A

On Tuesday, May 3, 1977, at 10:00 A.M., NATIONAL COMMUNITY ADVISORS, INC. as duly appointed Trustee under and pursuant to Deed of Trust recorded July 31, 1973, as inst. No. 965, in book T8364, page 972, of Official Records in the office of the County Recorder of Los Angeles County, California, will sell at public auction to highest bidder for cash (payable at time of sale in lawful money of the United States) in the lobby of the TITLE INSURANCE AND TRUST COMPANY ANNEX building at 419 S. Spring Street, Los Angeles, California, all right, title and interest conveyed to and now held by it under said Deed of Trust in the property situated in said County and State described as:

Lot 55 of Tract No. 21201, in the City of Pomona, as per map recorded in Book 580 Page 44 to 46 of Maps, in the office of the County Recorder of said County.

The street address and other common designation, if any, of the real property described above is purported to be: 684 Tangier Place, Pomona, California 91766. The undersigned Trustee disclaims any liability for any incorrectness of the street address and other common designation, if any, shown herein.

Said sale will be made, but without covenant or warranty, express or implied, regarding title, possession, or encumbrances, to pay the remaining principal sum of the note(s) secured by said Deed of Trust, to-wit: $20,328.10, with interest thereon, as provided in said note(s), advances, if any, under the terms of said Deed of Trust, fees, charges and expenses of the Trustee and of the trusts created by said Deed of Trust.

The beneficiary under said Deed of Trust heretofore executed and delivered to the undersigned a written Declaration of Default and Demand for Sale, and a written Notice of Default and Election to Sell. The undersigned caused said Notice of Default and Election to Sell to be recorded in the county where the real property is located.

Date: March 28, 1977
NATIONAL COMMUNITY ADVISORS, INC. as Trustee
by Title Insurance and Trust Company, Agent
By Alice Licano
Authorized Signature
(S 61043)
MR-212 Pomona PB
Pub. 4, 11, 18, 1977

NOTICE TO PERSONS INTERESTED IN THE ESTATE OF ALBERT E. TUTTLE
(Deceased)

Notice is hereby given:

To all persons interested, whether as creditors, heirs, legatees, or devisees, in the estate of ALBERT E. TUTTLE, deceased, whose last address was 705 Munro Avenue, Mamaroneck, New York 10543; that letters testamentary have been issued to LILLIAN A. TUTTLE, by Surrogate's Court of Westchester County, City of White Plains, a court of competent jurisdiction of the State of New York.

That each of the following persons is indebted to or holding personal property of the said decedent:

Pomona First Federal Savings and Loan Association, Garey Avenue and Center Street, Pomona, California 91766.

That the undersigned desires to receive the said personal property or collect the claim(s) and to remove that collected or received from the State of California to the said state where letters testamentary have been issued.

All persons having claims against the decedent or an interest in said estate and wishing to object to such removal must give written notice of such objection to the person or persons indebted to, or holding personal property of, the decedent. Such notice must be given to the person or persons holding the personal property or against whom the claim is made at the address as listed above within 30 days after first publication of this notice.

DATED: March 24, 1977
Signed: Lillian A. Tuttle
As Executrix of the
Estate of Albert E. Tuttle
(Deceased)
Meighan & Necarsulmer
Counselors at Law
100 Mamaroneck Ave.
Mamaroneck, N.U. 10543
AP-5 Pomona PB
Pub. Apr. 4, 11, 18, 1977

NOTICE TO CREDITORS
No. EAP-12619

Superior Court of the State of California, for the County of Los Angeles

In the Matter of the Estate of WILLIAM E. DYKE, aka WILLIAM EDWARD DYKE, Deceased

Notice is hereby given to creditors having claims against the said decedent to file said claims in the office of the clerk of the aforesaid court or to present them to the undersigned at the office of JOHN B. SELTERS, JR., 399 W. Mission Blvd., in the City of Pomona, in the aforesaid County, which latter office is the place of business of the undersigned in all matters pertaining to said estate. Such claims with the necessary vouchers must be filed or presented as aforesaid within four months after the first publication of this notice.

Dated March 24, 1977
William Edward Dyke, Jr.
Administrator of the
Estate of said decedent.
JOHN B. SELTERS, JR.
Attorney-at-Law
399 W. Mission Blvd.
Pomona, California 91766
(S 60271)
MR-219 Pomona PB
Pub. Apr. 4, 11, 18, 25, 1977

NOTICE TO CREDITORS
No. EAP 12684

SUPERIOR COURT OF THE STATE OF CALIFORNIA FOR THE COUNTY OF LOS ANGELES

Estate of RICKIE V. MARTINEZ, aka REGINALDO VALDEZ MARTINEZ, aka REGINALD VALDEZ MARTINEZ, Deceased

NOTICE IS HEREBY GIVEN to the creditors of the above named decedent that all persons having claims against the said decedent are required to file them, with the necessary vouchers, in the office of the clerk of the above entitled court, or to present them, with the necessary vouchers, to the undersigned at 399 West Mission Boulevard, Pomona, California 91766, which is the place of business of the undersigned in all matters pertaining to the estate of said decedent, within four months after the first publication of this notice.

Dated April 5, 1977
Linda Martinez Gladwell,
Executor of Decedent's Will
SAMUEL R. WASSERSON
Attorney for Executor
399 West Mission Blvd.
Pomona, California 91766
AP-50 Pomona PB
Pub. Apr. 11, 18, 25, May 2, 1977

FICTITIOUS BUSINESS NAME STATEMENT

The following person is doing business as: MISTER SEALKOTE, 157 Bryn Mawr, Claremont, CA 91763: Carl Duane Rosenau, 8011 Etiwanda Ave., Etiwanda, CA 91739.

This business is conducted by an individual.

Signed: Carl D. Rosenau

This statement was filed with the County Clerk of Los Angeles County on March 14, 1977.

(File No. 77-11921)
(S 59623)
MR-169 Pomona PB
Pub. Mar. 28, Apr. 4, 11, 18, 1977

FICTITIOUS BUSINESS NAME STATEMENT

The following person is doing business as: TARTAN REALTY, 107 N. Vermont, Glendora, CA 91740: James Blackwood, 563 Hurst, Covina, CA 91722.

This business is conducted by an individual.

Signed: James Blackwood

This statement was filed with the County Clerk of Los Angeles County on March 9, 1977.

New Fictitious Business Name Statement
(File No. 77-10945)
MR-178 Pomona PB
Pub. Mar. 28, Apr. 4, 11, 18, 1977

PUBLIC NOTICE

NOTICE OF SALE OF REAL PROPERTY AT PRIVATE SALE
No. EAP-12564

In the Superior Vourt of the State of California, for the County of Los Angeles

In the Matter of the Estate of ADELAIDE WILKINSON, aka ADELAIDE F. WILKINSON, Deceased

Notice is hereby given that the undersigned will sell at Private sale, to the highest and best bidder, subject to confirmation of said Superior Court on or after the 29th day of April, 1977 at the hour of 10:00 A.M., or thereafter within the time allowed by law at the office of Downs & Chandler, Attorneys for Administratrix, 2050 Bonita Avenue, City of La Verne, County of Los Angeles, State of California, all the right, title and interest of said deceased at the time of death and all the right, title and interest that the estate of said deceased has acquired by operation of law or otherwise other than or in addition to that of said deceased, at the time of death, in and to all the certain real property situated in the City of La Verne, County of Los Angeles, State of California, particularly described as follows, to-wit:

Lots 1 and 2 in Block 14 of Eoline Tract, in the City of La Verne (formerly Lordsburg), County of Los Angeles, State of California, as per map recorded in Book 21, Page 172 of Maps, in the Office of the County Recorder of Los Angeles County.

more commonly known as: 1884 Bonita Avenue, La Verne, California

Terms of sale cash in lawful money of the United States on confirmation of sale, or part cash and balance evidenced by note secured by Mortgage or Trust Deed on the property so sold. Ten per cent of amount bid to be deposited with bid.

Bids or offers to be in writing and will be received at the aforesaid office at any time after the first publication hereof and before date of sale.

Dated this 8th day of April, 1977.
Gladys Bayrd
Administratrix of the
Estate of said
ADELAIDE WILKINSON, aka
ADELAIDE F. WILKINSON,
Deceased
DOWNS & CHANDLER
Attorneys for Administratrix
2050 Bonita Avenue
La Verne, California 91750
AP-52 Pomona PB
Pub. Apr. 11, 15, 19, 1977

NOTICE OF MARSHAL'S SALE

PAYCO, et al Plaintiff vs. THOMPSON, et al Defendant No. 27374

By virtue of an execution issued on February 10, 1977 by the Municipal Court, Pomona Judicial District, County of Los Angeles, State of California, upon a judgment entered in favor of Payco of California, Inc., a Corporation, as judgment creditor(s) and against Rev. Lavell Thompson, as judgment debtor(s), I have levied upon all the right, title and interest of said judgment debtor(s) in the property in the County of Los Angeles, State of California, described as follows:

Lot 154, Tract 14197, Map book 313, pages 3/5

Street address is purported to be: 1527 S. Huntington, Pomona, Calif.

This sale is being conducted by virtue of a writ of execution issued on February 10, 1977 showing a net balance of $322.85 actually due on said judgment.

NOTICE IS HEREBY GIVEN that on May 10, 1977, at 11:00 o'clock A.M. at Los Angeles County Courthouse, 110 N. Grand Ave.-Grand Ave. entrance, City of Los Angeles, County of Los Angeles, State of California, I will sell at public auction to the highest bidder, for cash in lawful money of the United States, all the right, title and interest of said judgment debtor(s) in the above described property, or so much thereof as may be necessary to satisfy said execution, with accrued interest and costs.

Dated at Los Angeles, California, March 8, 1977.
JOHN F. MAHON, JR.
MARSHAL, Municipal Courts,
Los Angeles County
William J. O'Neal,
Sgt., Deputy
Gross & Siegel
Plaintiff's Attorney
100 Wilshire Blvd.
Suite 505
Santa Monica, Calif. 90401
(S 57054)
MR-138 Pomona PB
Pub. Mar. 21, 28, Apr. 4, 11, 1977

NOTICE TO CREDITORS
NO. EAP-12675

Superior Court of the State of California, in and for the County of Los Angeles

Estate of ALMIRA J. LUEBKE, deceased

Notice is hereby given by the undersigned Executor of the Estate of ALMIRA J. LUEBKE, deceased, to the Creditors of, and all persons having claims against the said deceased, to present them with the necessary vouchers, within four months after the first publication of this notice, to the said Executor at the office of Security Pacific National Bank, 479 Pomona Mall East, City of Pomona, County of Los Angeles, State of California, which said office the undersigned selects as a place of business in all matters connected with said estate, or to file them with the necessary vouchers, within four months after the first publication of this notice, in the office of the Clerk of the Superior Court of the State of California, in and for the County of Los Angeles.

Dated March 23, 1977
SECURITY PACIFIC
NATIONAL BANK
By G. P. Quisenberry
Executor of the will of
ALMIRA J. LUEBKE
ALLARD, SHELTON & O'CONNOR
By Ferdinand F. Fernandez
Attorneys for Executor
100 Pomona Mall West,
Sixth Floor
Pomona, California 91766
MR-179 Pomona PB
Pub. Mar. 28, Apr. 4, 11, 18, 1977

FICTITIOUS BUSINESS NAME STATEMENT

The following persons are doing business as: ARTISTIC HOME FURNISHING, 285 So. Thomas Street, Pomona, Calif. 91766: Robert Ervin, 1775 Aralia Dr., Pomona, Calif. 91766; Jerry Tipton, 858 Ashfield, Pomona, Calif. 91767.

This business is conducted by a general partnership.

Signed: Jerry L. Tipton

This statement was filed with the County Clerk of Los Angeles County on March 14, 1977.

New Fictitious Business Name Statement
(File No. 77-11822)
MR-132 Pomona PB
Pub. Mar. 21, 28, Apr. 4, 11, 1977

FICTITIOUS BUSINESS NAME STATEMENT

The following person is doing business as: FORD CONSTRUCTION CO., 1982 Grier St., Pomona, CA 91766: James Roy Ford, 1982 Grier, Pomona, CAL 91766.

This business is conducted by an individual.

Signed: James R.Ford

This statement was filed with the County CLerk of Los Angeles County on March 14, 1977.

New Fictitious Business Name Statement
(File No. 77-11879)
MR-133 Pomona PB
Pub. Mar. 21, 28, Apr. 4, 11, 1977

FICTITIOUS BUSINESS NAME STATEMENT

The following persons are doing business as: (1)FABULOUS PHOENIX and (2) THE ANNEX, 415 West Foothill, Claremont, California 91711; Ramona E. Oehmichen, 1608 Via Alegre, San Dimas, California 91773; Herbert K. Oehmichen, 1608 Via Alegre, San Dimas, California 91773.

This business is conducted by a general partnership.

Signed: Ramona E. Oehmichen

This statement was filed with the County Clerk of Los Angeles County on March 14, 1977.

New Fictitious Business Name Statement
(File No. 77-11880)
MR-134 Pomona PB
Pub. Mar. 21, 28, Apr. 4, 11, 1977

PUBLIC NOTICE

NOTICE OF RESOLUTION OF INTENTION TO SELL REAL PROPERTY

RESOLVED, that it is in the judgment of this Commission, advisable to sell that real property belonging to the Baldy View Regional Occupational Program of San Bernardino County, hereinafter described, and this commission hereby declares its intention to sell the same at a minimum price of $69,000.00 and the total purchase price shall be payable at the close of a thirty day escrow following the award or acceptance of the bid

IT IS FURTHER RESOLVED that not less than three (3) weeks from the date hereof, to wit: on the 6th day of May, 1977, the Manager of Support Services, Leon V. Arcuri, as delegated by the Commission of said Baldy View Regional Occupational Program of San Bernardino County will receive and consider sealed proposals to purchase said property at the Administrative Office, 141 South Spring Street, Claremont, California at 2:00 p.m. pursuant to California Education Code Section 16061.5.

IT IS FURTHER RESOLVED, and found by this Commission that the real property hereinafter discussed, or any portion of it, is not now and will not at the time of delivery of title or possession be longer needed for school classroom buildings or for public use of the Baldy View Regional Occupational Program of San Bernardino County.

The real property intended to be sold pursuant to this Notice is described as all that certain real property situated in the Baldy View Regional Occupational Program, County of Los Angeles, State of California, and more particularly described as follows, to wit:

Lot 2 of Parcel Map No. 6546, in the City of La Verne, County of Los Angeles, State of California, as per Book 68, Page 90 of Parcel Maps in the office of the County Recorder of said County.

The above described real property is located at the corner of Cadley and Ruggles, La Verne, California, and consists of a residential lot with a four bedroom home located thereon.

IT IS FURTHER RESOLVED, that the aforementioned lot and house situated thereon be sold for a minimum of $69,000.00 net to the Baldy View Regional Occupational Program and that no real estate commission be paid from the $69,000.00. Any price above $71,134.00 will have a 3% real estate commission allowable to a licensed real estate broker. No commission shall be paid unless there is contained in or with the sealed proposal or stated in or with the oral bid, which is finally accepted, the name of the licensed real estate broker to whom it is to be paid, and the amount or rate thereof. Said commission shall however, be paid only out of money received by the Commission from the sale of the property.

BALDY VIEW REGIONAL
OCCUPATIONAL
PROGRAM
By Leon V. Arcuri
Manager —
Support Services
MR-211 Pomona PB
Pub. Apr. 4, 11, 18, 1977

NOTICE OF MARSHAL'S SALE

MICHAEL MARX, etc. Plaintiff vs BERTRELL HALL, etc. Defendant No. 26493

By virtue of an execution issued on February 2, 1977 by the Municipal Court, Pomona Judicial District, County of Los Angeles, State of California, upon a judgment entered in favor of Michael Marx and Associates, Inc., a corporation, as judgment creditor(s) and against Bertrell Hall aka B. Hall, as judgment debtor(s), I have levied upon all the right, title and interest of said judgment debtor(s) in the property in the County of Los Angeles, State of California, described as follows:

Lot 41, Tract 17801, Book 43, Page 37.

Street address is purported to be: 2294 Laurel, Pomona, Calif.

This sale is being conducted by virtue of a writ of execution issued on February 2, 1977 showing a net balance of $321.95 actually due on said judgment.

NOTICE IS HEREBY GIVEN that on May 10, 1977 at 11:00 o'clock A.M. at Los Angeles County Courthouse, 110 N. Grand Ave.-Grand Ave. entrance, City of Los Angeles, County of Los Angeles, State of California, I will sell at public auction to the highest bidder, for cash in lawful money of the United States, all the right, title and interest of said judgment debtor(s) in the above described property, or so much thereof as may be necessary to satisfy said execution, with accrued interest and costs.

Dated at Los Angeles, California, March 8, 1977.
JOHN F. MAHON, JR.
MARSHAL, Municipal Courts,
Los Angeles County
William J. O'Neal,
Sgt., Deputy
Monte S. Gordon
Plaintiff's Attorney
315 S. Beverly Drive
Suite 200
Beverly Hills, Calif. 90212
(S 57053)
MR-137 Pomona PB
Pub. Mar. 21, 28, Apr. 4, 11, 1977

NOTICE TO CREDITORS
No. SEP-8250

Superior Court of the State of California, for the County of Los Angeles

In the Matter of the Estate of MARGARET MARY ARENA, Deceased

Notice is hereby given to creditors having claims against the said decedent to file said claims in the office of the clerk of the aforesaid court or to present them to the undersigned at the office of ANDERSON, TAVES AND REEVER, 846 West Foothill Blvd., Suite J, Upland, CA 91786, which latter office is the place of business of the undersigned in all matters pertaining to said estate. Such claims with the necessary vouchers must be filed or presented as aforesaid within four months after the first publication of this notice.

Dated March 25, 1977
Frank C. Arena
Executor of the will
of said decedent.
ANDERSON, TAVES AND REEVER
Attorneys-at-Law
846 West Foothill Blvd.
Suite J
Upland, CA 91786
(S 60270)
MR-218 Pomona PB
Pub. Apr. 4, 11, 18, 25, 1977

NOTICE OF HEARING OF PETITION FOR PROBATE
Case Number EAP-12792

Superior Court of California, County of Los Angeles

Estate of LORENZ AARON CARLSON aka LORENZ A. CARLSON

Notice is hereby given that Dale A. Overholt has filed a petition for Probate of will and for letters of administration with will annexed.

A hearing on the above petition is set for April 15, 1977 at 9:00 a.m. in Dept. A Room No. 109 East District, 400 Civic Ctr. Plaza, Pomona.

Refer to petition for further particulars.

Dated March 23, 1977
John J. Corcoran,
Acting County Clerk
By M. Felix, Deputy
JOHN B. SELTERS, JR.
Attorney-at-Law
399 West Mission Blvd.
Pomona, Calif. 91766
(73329)
MR-220 Pomona PB
Pub. Apr. 4, 5, 11, 1977

FICTITIOUS BUSINESS NAME STATEMENT

The following persons are doing business as: R & B & B MAINTENANCE, 1955 Denison, Pomona, California 91766: Russell Marcy, 1955 Denison, Pomona, California 91766; Bob Lindsey, 1955 Denison, Pomona, California 91766.

This business is conducted by a general partnership.

Signed: Russell Marcy

This statement was filed with the County Clerk of Los Angeles County on March 14, 1977.

New Fictitious Business Name Statement
(File No. 77-11876)
MR-135 Pomona PB
Pub. Mar. 21, 28, Apr. 4, 11, 1977

PUBLIC NOTICE

NOTICE TO CREDITORS
No. EAP-12738

Superior Court of the State of California in and for the County of Los Angeles

Estate of HAZEL KALINA

Notice is hereby given by the undersigned KENNETH E. KALINA, Administrator of the Estate of HAZEL KALINA, deceased, to the Creditors of, and all persons having claims against the said deceased, to present them with the necessary vouchers, within four months after the first publication of this notice, to the said Administrator at the office of Nichols, Stead, Boileau & Lamb, a professional corporation, 315 Pomona Mall West, Suite 400, City of Pomona, County of Los Angeles, State of California, which said office the undersigned selects as a place of business in all matters connected with said estate, or to file them with the necessary vouchers, within four months after the first publication of this notice, in the office of the Clerk of the Superior Court of the State of California, in and for the County of Los Angeles.

Dated April 7, 1977
KENNETH E. KALINA
Administrator of the
Estate of HAZEL KALINA,
Deceased
NICHOLS, STEAD, BOILEAU & LAMB
A Professional Corporation
By R. S. Hickson
Attorneys for Administrator
315 Pomona Mall West
Pomona, CA 91766
AP-51 Pomona PB
Pub. Apr. 11, 18, 25, May 2, 1977

NOTICE OF HEARING OF PETITION FOR PROBATE
Case Number EAP-12807

Superior Court of California, County of Los Angeles

Estate of KATHARINE HAND

Notice is hereby given that Frank M. Herkelrath has filed a petition for Probate of will and for letters testamentary; Authorization to administer under the Independent Administration of Estates Act.

A hearing on the above petition is set for April 22, 1977 at 9:00 a.m. in Dept. A Room No. 109 EAST DISTRICT, 400 Civic Center Plaza, Pomona.

Refer to petition for further particulars.

Dated March 29, 1977
John J. Corcoran,
Acting County Clerk
By M. Felix, Deputy
YOUNG, HENRIE,HUMPHRIES, MASON & WELLINS
Attorneys-at-Law
100 Pomona Mall West
Pomona, California 91766
(74016)
AP-39 Pomona PB
Pub. Apr. 8, 11, 15, 1977

NOTICE OF SALE

Notice is hereby given pursuant to sections 3051 and 3052 of the Civil Code of the State of California the undersigned, E-Z STORAGE, will sell at public sale, at 2680 N. Garey Avenue, Pomona, California, at 10A.M. on Tuesday, the twelfth day of April, 1977, household and miscellaneous items of the following persons, to-wit:

Hurghton Anderson - B215
Kathleen Campbell - C126
Jolene Carroll - A70
David Danielson - C54
Charles Edwards - C49
John Gordon - B16
Charles Grimes - B192
Esther Harrison - B41
David Ketcham - B172
John C. Lincoln - B161
Cecelia Munoz - B220
Betty Osborn - C104/137
Stanley Ruggio - B97
Herman Stewart - B175

Said sale is for the purpose of satisfying lien of the undersigned together with the costs of advertising and expenses of the sale.

Dated this 31st day of March, 1977.
E-Z STORAGE
2680 N. Garey Ave.
Pomona, CA 91767
MR-223 Pomona PB
Pub. Apr. 4, 11, 1977

Want Ad Supermarket

TURN THOSE UNWANTED ITEMS TO CASH . . .

bargain box

GERMAN SHEPHERD. 1 yr. old. Free to good home. 624-6459.

QUADROJET & manifold for small block Chevy. $50. 596-1153.

HOTPOINT 2 door Refrigerator. Good condition. $75. 629-3623.

COLOR TV, good picture, $75. 622-9767.

VW Luggage rack. Custom built. Water proof. $65. 629-0977.

GIRLS size 8 quality clothes. $20. 626-3132 after 5.

LARGE Sears swimming pool with liner. $35. 622-2704.

APOLLO 2001 T.V. game. 4 games. $50. 987-5220.

EXERCYCLE
$50. 987-5220

8 FOOT WORK BENCH. $25. 986-8709.

5, 10 GALLON aquariums and equipment. $20. 595-1876.

BLUE Currier and Ives dishes. 56 pieces. $45. 593-5288.

DOUBLE box spring and mattress and frame. $30. 624-2883.

NEW set of four wheels. 5Jx14T3. 2TB. $60. 627-4928.

8 FOOT COUCH, GOOD.
$75 593-9301

LARGE Vinyl lounge chair.
$35 593-9301

RAIL DRAGSTER frame, body and rear end. $75. 599-7256.

MINI Truck double bar. $75. 599-7256.

FORD 289 Aluminum highrise and Holly carb. $75. 599-7256.

FORD automatic transmission from a 390. $35. 983-7262.

GLASS tub enclosure. Never uncrated. $30. 595-2024.

ST. BERNARD purebred pups. 8 weeks old. 597-3294.

CHEST of drawers. Well made. $25. 623-2990.

LARGE Aquarium. Pump, filter and heater. $50. 983-4636.

STUDIO COUCH. Like new. $30. 595-7160.

OLD BUFFET
$35. 595-7160

SKIIS. Wood and bindings, plus extras. $50. 593-1027.

2 TIRES. Glass belted. FR78-14. Very good. $50. 623-5653.

'72 11 FT. SAIL BOAT. Complete. $55. Ask for Bill. 624-6964.

FACTORY AIR TANK. 60 gallons. $75. 984-1087.

the BARGAIN BOX
P.O. Box 2708, Pomona, Calif. 91766

BARGAIN BOX 4 days 2 Lines $2 Dollars
Payment with Order

NAME...
STREET.................................CITY..............
PHONE...

1. ONE ITEM ONLY, INCLUDE PRICE & PHONE NUMBER
2. PRICE MUST NOT EXCEED $75
3. NO ABBREVIATIONS NO COPY CHANGES
4. AD MAY BE EDITED TO CONFORM TO RULES
5. NO CREDIT CARDS
6. NO REFUNDS FOR EARLY CANCELLATIONS
7. PRIVATE PARTIES ONLY—NO BUSINESS VENTURES
8. NO PETS—UNLESS FREE
9. AD WILL APPEAR IN THE NEXT 4 EDITIONS OF PROGRESS BULLETIN AFTER IT IS RECEIVED

Print your Ad here: 1 Space Per Letter, Allow 1 Blank Space Between Each Word.

CARD OF THANKS
Memorials, Obituaries, Funeral Notices. 75¢ per line. Five line minimum.

BOX NUMBER
Charge of $4.00 per Box.

Deadline - New Ads And Cancellations

New ads and cancellations must be received no later than 1:30 p.m. day before publication. 10 a.m. Fri. for Sat., 1 p.m. Fri. for Sun., 3 p.m. for Mon.

DEADLINE FOR MULTIPLE COLUMNS. 2 col. wide, 2 inches deep minimum. 2 days prior to publication. Thursday 2 p.m. deadline for Sunday.

THIS NEWSPAPER WILL BE RESPONSIBLE FOR ONE INCORRECT INSERTION ONLY

Ads ordered for publication and cancelled before publication is made will be charged the one time rate.

All claims for adjustment must be made within 10 days of publication.

This Newspaper reserves the right to reject or re-edit any advertisement for the protection of the advertiser and reader.

CLASSIFIED RATES
PRIVATE PARTY

5 average words per line. Minimum of 3 lines, minimum charge $3.00. CASH WITH COPY ON ALL ADS.

Your ad in any Wednesday Progress Bulletin will also be inserted in the La Verne Leader, San Dimas Press, Montclair Tribune-South, and the Diamond Bar-Walnut Valley Bulletin.

Call the classified dept. now for details, deadlines & rates.

3 Lines 7 Days $9.24
CALL
622-1201
TODAY!

Insurance 418

You need Auto Ins?
Too many tickets-accidents-502's. New in CA, SR22? Mo. pymts. Gerry Busby — (714) 623-8119 1176 No. Park Ave., Pomona.

Special Notices 421

Do It Yourself
Dissolution
Forms Typed,
Bankruptcy
Days 623-8621
595-8476 Eve

I am not responsible for any debts other than my own, as of April the 11, 1977.
Steve McConnell
8205 Rancheria
Cucamonga, Ca.

HANDSOME Engineer 35, never been married, well to do, looking for white girl to 37, no children. 623-2285 G. W. Agency Till 10 pm.

127 EMPLOYED single men looking for girls to 38, children Ok! Marriage possible. 623-2285. G.W. Agency.

54 WIDOWS and mature ladies looking for gentlemen 55 to 70. Companionship in mind. 623-2285. G. W. Agency.

WE Turn in Pushers
Fight Crime and
Drug Abuse. 623-1405.

MARRY TODAY CONFIDENTIAL. Your home or my Chapel. (714) 887-4807 or 714-875-5917.

MARRY NOW! No blood test! No waiting, license or publicity. Legal! 714-882-5742, 882-2089

PREGNANT? Abortion? Adoption? Keep the baby? Life Line can help. 985-0205.

Dial-a-Devotion
629-1097

Special Notices 421

Alcoholics Anonymous
623-4415

Personals 424

WORKING man 50 yrs. old would like to move in with woman 35 to 50 and share expenses. One or 2 children o.k. Call between 5 & 8 p.m., all day week ends. 627-3776.

GABBY,
Happy Birthday WOMAN, from Charlie and your boys.

Rummage-Garage-Yard Sales 430

SECOND ANNUAL Anniversary Sale: Furniture, antiques, glassware, books, misc. primitives & collectibles. 10% — 50% off. JOHN & PETE'S JUNK-A-TIQUE, 216 Pomona Mall East, 629-2921.

BOOKS! 25,000 used hardbacks, paperbacks, 10¢ up. 7 days. BOB'S BOOK BARN, 636 N. Gordon, Pom

2 FAMILY Garage sale, Friday & Saturday, April 15 & 16, from 10a.m.-4p.m. 13086 Raintree Pl., Chino.

Garage Sale
1784 Wayne St.,
Pomona.

Lost & Found 436

LOST VERY LARGE & FURRY BLACK & BROWN MALAMUTE/SHEP. MALE, "THEO", STITCHES UNDER RIGHT EYE, NEEDS MED. REWARD. 622-1756.

LOST 6 month old gold/red Golden Retriever, Irish Setter mix. Vicinity of 16th & Mountain, Upland. Reward. 626-4795.

LOST: Samoyed/German Shepherd Mix, 18 mos. old, vic. of Roswell & Riverside Dr, Chino. Pure white. Call 627-4214.

LOST, female black Poodie, "Honey", 11 or 12 yrs, just been clipped. Vic. of Philadelphia & Central Feb. 2. 627-2856.

FOUND: Male, light brown Beagle-mix. Vic. of Vesta & Elderberry, Ontario. 986-5381.

FOUND: Female dog, young. Possible Dachshund-Beagle mix. Call 624-9583

Dressmaking Tailoring 439

I will sew for your store! Experienced Seamstress. In my home. Call for details. 623-5457.

ELVIRA'S ALTERATIONS TAILORING. Modas novias y quinceneras. 629-9504.

Child Care & Nursery Schools (Lic.) 442

Licensed
Child Care

State law requires homes for unrelated children be licensed. For a licensed home or day care center in Pomona or Diamond Bar, call:
629-5011
Information on how to obtain a license is also available.

NEED child care at night?. The Pomona children's centers has immediate openings for children ages 2 thru 14. We close at 12 midnight. Parents must be working or in school. Low income. Either no fees or low fees. Call 629-5011 or come to 153 E. Pasadena, Pomona.

Pathway Christian
Pre-School
Educ. Activities—Hot Lunch
6:45 a.m.-6 p.m. Mon-Fri
Also Kgn.-6th 623-8778
1024 E. Phillips, Pomona

Pomona Valley Christian Schools
LITTLE PEOPLE TOWN
6 am to 6 pm. Ages 2-6. State Lic.
Also Gr. 1-6. Extended care
845 E. Arrow, Pom. 624-1678

Rest Homes & Sanitariums (Lic.) 445

PRIVATE room or double for ambulatory male. Xlnt food & care. Call 213-963-2057.

For Your Convenience Use Your Master Charge for Want Ads

Help Wanted 454

COOK
for 99 bed facility. Hospital experience desired. Xlnt. fringe benefits.
Inquire in person
Hillhaven Conv. Hosp.
590 S. Indian Hill, Clmt.
equal opportunity employer

COOK
Relief Shift
Experience in Therapeutic diets required. Apply in person, 2350 Culver Court in Pomona (off of Olive between Towne & Garey). 628-6024.

CPL. to manage 6 apts. in return for furn. apt. Adults only. Progress Bulletin Box 622.

C.S. Tech
Experience required. Must have some knowledge of instruments. Full time, Excellent benefits. Apply Chino General Hospital, 5451 Walnut Ave, Chino (714) 627-6111, Personnel.

DENTAL ASSISTANT TRAINEE earn while learning, applicants must live in Claremont. Call for an interview. 623-1552.

DENTAL Assistant, 1 yrs. experience. X-Ray License. Pomona Family Dental Center, 623-2122.

DENTAL RECEPTIONIST
Needed 4½ days, experience required, excellent opportunity. Pasadena area. Ask for Sharon. (213) 796-3193.

Designer Trainee
Experienced in gas welding and header installation. Require to have own hand tools. Apply at Hooker Industries. 1009 W. Brooks, Ontario.

Did you see Baker's
ADS SUNDAY?
DON'T MISS THE XLNT. OPPTY'S WE GET DAILY.
BAKER Personnel Services
393 W. F'thill at Indian Hill
(In the Pom. 1st Fed. Bldg.)
Clmt. 624-9076

DOCTORS office mature lady for insurance billing. Part time. Call 622-1395 or 627-2946.

DRAFTING
Electronic
Checker
Growing electronic manufacturing company with history of steady employment is expanding their drafting department.
We are seeking individuals with 3 to 4 years experience in commercial drafting practices plus familiarty with P. C. board layout and documentation. Must also possess strong background in sheet metal dimensioning tollerancing, and printed circuitry.
Company offers excellent fringe benefits and working conditions.
Alston Division
Conrac Corp.
1724 S. Mountain,
Duarte, Ca. 91010
(213) 357-2121
Equal opportunity employer.

DRAFTING
Detailer
We need 2 people with 2-3 yrs experience in these areas: E/M, Piping, Wiring, P/C, Assemble drawings and weldments. We welcome the opportunity to talk with you.
Challenge Cook Bro's
Industry, Ca.
E.O.E. M/F

DRIVING
INSTRUCTORS
WANTED
Excellent pay for persons willing to work long hours. Will train and furnish car, area, & expenses. Prefer family man with good personality, must be steady. Excellent position for right person who wants to get ahead financially. Apply 2 pm SHARP: California Driving School, 111 W. Pomona Blvd., Monterey Park, (Pomona Freeway — Garfield exit).

EARN extra income the Amway way. Get the whole story.
Phone 624-3320

ELECTRICAL R.M.E. with license wanted for newly formed electrical contracting co. Good opportunity for retired person — limited responsibility — some estimating — hours open. Send resume to Progress Bulletin c/o Box No. 620. All inquiries will be answered.

ELEMENTARY teacher for private church school. Reply to Box 621, Progress Bulletin.

ERMA'S
EMPLOYMENT AGENCY
113 W. College, Covina
(213) 331-3344

EXPEDITOR
Follow up both internal and with vendors. Should have 5 yrs. min. experience in Plastic, Metal Fabrication, & Assembly. Maintain accurate records and furnish reports to management. Apply 1017 S. Mountain, Monrovia.

EXPERIENCED installer wanted, able to do cut ins, and make up own metal. Nash's Air Conditioning, 623-2126.

EXPERIENCED Waitresses needed. Apply in person, immediate opening. Walter's Coffee Shop, 310 N. Yale, Claremont.

EXPERIENCED Cook, 5 days a week, Apply at Denny's Restaurant, 21316 E. Pathfinder Rd., Diamond Bar.

EXPERIENCED Waitress, apply in person, no telephone calls please. Central Basco Restaurant, 13432 S. Central, Chino.

EXPERIENCED landscaping and sprinkler help. Some masonary knowledge also required. Call 597-1443 between 5-7 pm.

EXPERIENCED COOKS over 21 Apply at the Lizzy Restaurant. 10220 Central Ave., Montclair.

EXPERIENCED Appliance Repair Technician. Top wages, call 629-5091 for an appoint.

EXPERIENCED WAITRESS & COCKTAIL WAITRESS. Apply in person Wednesday after 3pm. Puerto Vallarta Inn, 535 North Towne, Pomona.

EXPERIENCED Swimming Pool maintenance & repairman to work Chino & Corona area. Prefer someone with small truck, good pay. Apply at Holiday Pools, 104 River Rd., Corona.

EXPERIENCED Liquor man with mangement potential, must have ref.'s and be bondable. Apply in person only, weekdays. 2205 S. Euclid, Ontario. See Pete.

EXPERIENCED single needle and overlock operators. Top piece work rates. 326 E. Holt, Ontario.

EXXON
SERVICE STATIONS for lease. Experience desirable, paid training available. Investment required. Chino, Pomona, Covina areas. Call 714-836-6661 or Ted Hotsey 714-549-1892 after 6:30pm. El Monte area. Call 714-836-6661 or Bob Munoc. 714-586-5154 after 6:30 pm.

GAREY
EMPLOYMENT AGENCY
See our Sun. ad or call us
637 North Park 623-4391

Girl Friday
to distribute sales material. Must have car. Apply Pomona Valley Transmission Service, 393 N. East End Ave, Pomona.

GOOD typist who likes to work with people & figures. No smoking. P.O. Box 2363, Pomona. Call 593-4511.

GUARDS
Night work only, older man can qualify. Call for appt. 597-2371.

Hairdressers
Booth for rent $45 week, 556 Foothill, Pomona, 626-9901.

HAIRDRESSER WANTED. Part time & percentage. LOOKIN' GOOD (Claremont) 626-3689. Ask for Peggy, or 985-8426 after 5.

Head Nurse
Pediatrics
To provide leadership & quality patient care for our 385 bed acute non-profit hospital. Experience in pediatric nursing is essential. Bachelors degree & supervisory experience preferred. Progressive administrative team, attractive salary & benefits. Call or apply Personnel Dept:
Riverside
Community Hospital
4445 Magnolia Ave.
Riverside, Ca. 92501
(714) 683-7230 Ext. 786

HELP wanted salesgirls, opportunity to earn up to $30,000 annually. Call Custom Pools by Mark Twain, 621-5822.

HOLMS BAKERIES
Retail Routes. Can net $300 wk. Need $250 cash bond. 824-3555

HOUSEKEEPER-Companion with car, live-in 5 days, also week-end help. Private room. 621-4232.

HOUSEKEEPER, small rest home, must stay overnight 5 nights a week. Call after 6 pm. 622-6559.

HOUSEKEEPER/BABYSITTER wanted. Ontario. Live-in and experienced only. Call 986-3763.

HOUSEWIVES
Sell clothing. Full or part time. Set your own hours. No investment. Car and phone necessary. Call Gladys 595-4882, Norma, 599-1744, Molly 626-7251, Ann 599-1744, Ann, evenings 629-3511.

ICU NURSE
San Antonio Community Hospital is currently recruiting for an experienced ICU Nurse. This individual must have 6 months acute recent hospital experience and must possess a current Calif. RN Lic. Full time 3 to 11 and 11 to 7 shift. Xlnt salary and benefits.
Contact Personnel
San Antonio
Community Hospital
999 San Bernardino Rd, Upland

Immediate Openings
Industrial
Maintenance
Mechanics
Must have heavy industrial background.
Fleet
Maintenance
Mechanic
Must be experienced in the complete overhaul of diesel truck engines and perform additional repair work on gas and LP engines.
Permanent positions. Excellent fringe benefit package including paid medical plan for entire family.
Interviews Mon-Fri
9AM to 3 PM
SUNKIST
GROWERS, INC.
Orange Products
Division
616 E. Sunkist St.
Ontario, Calif.
An equal opportunity employer
M/F

INJECTION MOLDING FOREMAN, SET-UP MAN. Norco Injection Molding, 13613 12th St., Chino, Ca., 627-7611.

INSPECTOR, small plastic parts. Second shift. Xlnt. working cond., 2 yrs. min. experience. Call 984-1778.

JANITOR
A reliable mature person who has experience in plant & office janitorial procedures. Must be proficient in floor care. Good refs. essential. Apply at 1017 S. Mountain Ave, Monrovia.

JOB! JOB! JOB!
OFFICE AND FACTORY
NO FEE 623-1466 TEMPO

Lab Tech.
California Lab Lic. required, full time, day shift. Night call available. Apply Chino General Hospital, Labratory Dept., 5451 Walnut, Chino. 627-6111.

LIC. Day Care mother needs help with small children, 4 hrs. per week. 629-5406.

LINGUIST
No experience necessary, we'll send you to a special language school in California for training as a language interpreter. Must be high school grad. Great benefit program and job advancement including college tuition help. Requires Army enlistment. Call Army Opportunities.
Montclair 621-4219
10665 Mills Ave.

Live-in Hskpr.
$400 mo. Fee paid. Full charge. Motherless home.
Corona Employment Agency
114 E. 6th St., Corona
622-2018

Live-in Companion
$400 mo. Raises, fee paid. Wkends off, drivers lic. nec.
Corona Employment Agency
114 E. 6th St., Corona
622-2018

LVN
CHARGE NURSE, AM'S, PM'S, full time. $38 per shift. Julene Convalescent Hospital. 623-0791.

LVN
Part time 11 to 7 shift, 2 nights a week, 628-1245, Towne Avenue Convalescent Hospital.

LVN'S All Shifts
Fine skilled nuring facility expanding staff. Candidates must be responsible and kind. EXCELLENT starting salary, health plan, paid vacation. A secure rewarding future. SUNTOWN AT MONTCLAIR Convalescent Hospital, Mr. Davis, 621-4751, 9620 Fremont, Montclair.

LVN
Skilled Nursing, 3 to 11 pm, 11 to 7 am, attractive benefits, physical rehab. exp. preferred. Apply 9 to 5 Monday thru Friday, 593-1391.

LVN'S
Nurses who care join the standard setting team at POMONA GOLDEN AGE, also $41 SHIFT. 3 to 11 & 11 to 7, full time and part time. Great salary. Great benefits. Apply in person 215 W. Pearl St., Pomona. C. Warren RN, 622-1067.

Maint. Engineer
Full time rotating shifts. Must have hospital experience & possess a L.A. City Steam Engineers License. This individual must be top notch, to operate major power plant. Xlnt salary & benefits.
Contact Personnel
San Antonio
Community Hospital
999 San Bernardino Rd, Upland

Maintenance
Mechanic
Requires general plant & machine shop experience. Some experience in carpentry, plumbing & electrical is desirable. Apply in person.
EVERETT-CHARLES, INC.
2806 Metropolitan Pl., Pomona
Equal Opportunity Employer

MAINTENANCE Mechanic exper. in all phases of machinery repair. Must have good knowledge of welding. Electrical, plumbing exper. desirable. Pay depending on experience. Apply at FDS Manufacturing Co., 1275 E. Franklin Ave., Pomona.

MANPOWER INC.
Temp Office—Labor—Warehouse
715 Indian Hill 623-2583

MATURE House Mother for a home for adolescent girls. Live-in 3 days, then off for 3 days. Good salary, pd. vacations, Call 593-3541.

MECHANIC experienced for tune-up and liner repair work. Excellent working conditions. Hours, salary & fringe benefits. Apply Chuck Smith Chevron. 12886 Central Ave, Chino. No phone calls please.

MEDICAL BOOKKEEPER
Busy Medical Office needs experienced part time bookkeeper with knowledge of back office procedure. Call 9am to 4pm. Call 621-3916 Ext 30.

Milling Machinist
Manufacturer of custom machinery is seeking a proficient milling machinist with 3-5 yrs. experience. Must be able to make details to blue prints with minimum instructions. Applicants must have own tools. Apply:
EVERETT-CHARLES, INC.
2806 Metropolitan Pl., Pomona
Equal Opportunity Employer

MOLD MAKERS & GENERAL MACHINISTS, medical & dental & life insurance, paid vacations & holidays. (714) 622-6702.

NEEDED nurses aides, full and part time, Woods Memorial Convalescent Hospital of Hillcrest Homes, 2600 A St., La Verne, Ca. Phone 593-4917.

No Experience Nec.
Male or Female over 18
to train as
Energy Inspectors
For Operation Conservation
$240 WEEK
Part time positions available
Call 981-5649 between 10-3 pm

Nurses Aides
ALL SHIFTS, want to get involved? Join the nursing team at Pomona Golden Age. Experience preferred. Salary negotiable, benefits include health, dental insurance, holidays, sick leave etc. Apply in person, 215 W. Pearl St., Pomona. C. Warren RN, 622-1067.

Nurses
R.N'S Certified in C.C. Nursing needed for all shifts in a busy C.C. unit. Full time and part time positions available. Contact Ms. Arnett, Ontario Community Hospital. 984-2201.

Nursing Assistant
San Antonio Community Hospital is currently recruiting for exper. nursing assistants. Candidates must possess 6 mos. recent exper in an acute hospital. Part time, 3-11:30 pm. shifts. Xlnt. salary & benefits. Contact Personnel, San Antonio Community Hosp., 999 San Bernardino Rd., Upland 91786.

Opening For
Typist
Typing 60 wpm, good at math.
Apply
Klein
Products
1344 S. Bon View
Ontario
An equal opportunity employer.

ORAL SURGERY OFFICE, Dental Assistant needed, experience desirable, but will train right person. Call 623-3425.

CALL 622-1201

PART TIME evenings
selling tickets. Please
call after 3 pm, 629-9129.

PART TIME HELP WANTED—Clerk for an adult book store. Must be over 21. 10541 Mills Avenue, Montclair.

Phone Solicitors
Make appointments only, no selling. Good working cond. Day & night shift.
INLAND MEAT CO. 624-5815.

PHONE SOLICITORS
Evening work
Call after 3 pm, 622-6670

PHOTO TYPE SETTER experience not necessary, we will train, but must be a good typist. Victor Graphics 1330 Arrow Hwy. La Verne, (714) 953-7466, (213) 331-0924.

PRESSER, experienced.
Don's Cleaners
1773 N. Garey, Pomona

PRUDENTIAL SALES full or part time. Salary while training. Call Mr. Davis, 621-2945. E.O.E.

PSYCH. TECH., 3-11 shift, long term psychiactric facility, apply in person 9 a.m.-2p.m. weekdays only. Landmark Medical Center, 2030 N. Garey Ave., Pomona.

P.T. sales, Sarah Coventry, no delivery, no investment. 629-6422 — 627-8123.

REAL ESTATE
Career Opportunity
NOW INTERVIEWING unlicensed or licensed persons for Real Estate Sale Division in (2) rapidly growing RED CARPET REALTORS offices.
License Training
Professional sales training course plus QUICK START program with VIDEO and continuing on the job training to further your career development.
Interested persons should call for an appointment at our office.
Women are
Encouraged
To apply
Claremont
Chino or
Pomona Office
CALL
CARL PETTA 627-7423
RED CARPET
REALTORS®

REAL ESTATE
SALESMAN
Draw against commission as soon as you start. Why wait until escrow closes, when you can receive a liberal draw weekly. Many benefits include group medical insurance, bonuses, good working conditions, plenty of advertising. For confidential interview call Bill Deaton at 623-6773.

Real Estate School
Train yourself for a life long profession. Indian Hill School of Real Estate, Claremont. 624-4505.

Registered
Nurses
Positions available for RN's with previous experience in the following departments:
ICU CHARGE 11-7
MED STAFF/CHARGE 3-11
Continuing education provided. Excellent salary and employee benefits.
Doctor's Hospital
Montclair
5000 San Bernardino St.

R.E. Sales
Salesman Wanted. $4,000 min. comm. To sell business opportunities only! Real Estate Lic. req. We need aggressive, hardworking people who aspire to earnings in excess of $30,000 yearly. No exp. nec. We prefer to train. Attract. incentive program. For people with "management" capabilities. If you would like to know more about this competition free business, why not call us?
UBI
United Business Investments
(714) 981-4986 or (714) 6[illegible]-9323
Evelyn Puls

Help Wanted 454

Accounts Payable
Full time, experience required. Park Ave. Hospital, 1225 N. Park Ave., Pomona.

AIDES & ORDERLIES, experienced only. Apply Mon.-Fri. Julene Convalescent Hospital, 1550 N. Park, Pomona, 623-0791.

ALTERATIONS
Apply in person
1490 N. Garey, Pomona

ARE you looking for a steady job? Do you like outside work, and meeting people? No commission, hourly pay with tips. Excellent major medical plan. Also some part time work available for afternoons and/or weekends. No experience necessary, paid training, OJT. YELLOW CAB, 1416 E. Mission, or call Larry at, 622-1313.

ARTIST
Versatile enthusiastic production oriented Artist will do design layouts, paste-ups and assist in all functions of our small in-house advertising agency. Would consider trainee with high motivation and good art background. Salary commensurate with exper. Call HOOKER INDUSTRIES to set up interview. 983-5871.

AUTO SALES
Openings for combination New & Used Car Salespersons. Experienced preferred. Outstanding opportunity for person willing to learn. All Company benefits. Call manager for appmt. ROMERO BUICK AMC, 984-3333.

AUTO SALES
Progressive Mazda/Peugeot Dealer seeking combination new & used Salesperson. Neat appearing, hard worker. All Company benefits including profit sharing, medical plan, demo plan, paid vacation, etc. Career Opportunity: See Jim Silletto:
UNIVERSITY
MAZDA/PEUGEOT
10440 CENTRAL AVE.
MONTCLAIR

AVON
Spring into a career this spring! Bring beauty, gifts and other great Avon Products to your area. High $. Flexibible hours.
Call 623-0285

BABYSITTER WANTED in my Claremont home. 2 girls, 7 & 10 years. Mature, Grandma-type. Must be reliable. References required. Call after 5, 624-6269.

BABYSITTER to sit in my home, 3 to 5:30 pm, Mon. thru Fri., Near Carbon Canyon & Hazelwood, Chino. Call 597-2470 aft. 6 pm

BARTENDER apply in person, Mon.-Fri., 10a.m. to 4p.m. E.O.E. Holiday Inn, 1801 E. G. St., Ontario 91764.

Carpet Salesperson
Large carpet store has immediate opening for exper. salesperson in San Bernardino location. Position requires carpet background and good sales record. Excellent company benefits, top pay and bonus program.
CARPET TOWN
1-714-889-1123

Progress Bulletin
Want Ad

CITY OF POMONA
Sr. PERSONNEL ANALYST
1-immediate vacancy requires BA degree + 3 yrs. personnel experience. Salary $1287 per month to start. Complete details and sufficent application forms available at personnel dept. 505 S. Garey Ave, Pomona. Applications must be on file by 4/29/77.

CLERICAL
Engineering
Clerk
Our Montclair division has an opening for a sharp, experienced Engineering Clerk. You will maintain blue p/int files & operate the blue print machine as well as handle a heavy load of technical typing. If you meet these requirements please call (213) 927-5333. Equal Opportunity Employer. M/F.

Clerk Typist
Alert, neat apperance, no experience. Varied duties. Many Company benefits. Apply in person.
Local Loan Co
679 Indian Hill Blvd, Pom.

COLLECTOR
Salary plus commission
We need an experienced collector to work a main desk. Benefits include medical insurance, paid vacations & holidays. Contact Vivian Torres, 986-2016.

COOK'S Helper, part time, exper. for classes in nutrition preferred. Mt. San Antonio Gardens, 900 E. Harrison, Pomona.

LET AN

expert

DO IT!

TO PUT THIS DIRECTORY TO WORK FOR YOU, CALL 622-1201

Acoustical Spraying 112

Don't Call Us First
Call Us Last
We do the best for less.
We Spray Acoustic Ceilings, Also Dry Wall Repair.
Dependable Acoustics
FREE small glitter, FREE est.
966-0012 & 599-7421

ACOUSTICAL ceilings sprayed: Repair those old ceilings, hide the cracks with new acoustic, no mess furn. & cpts. Protected. Lic. & Ins. FREE EST. (714) 982-0635.

• Mr. Acoustic •
Expert workmanship-quality material. Free estimate.
Garry Abbs 628-5141

SPRAY KING Acoustic, low as $20 per rm. beautify, ceiling like nu, comp dry wall, repairs. Free glitter, Free est. 599-1809.

$130 for 3 Bdrms., 1 L/R, 1 D/R & 1 hallway, Free estimates, and free glitter. 629-6328.

SPRAYED ceilings $55 minimum free est. St. Lic. No. 301434. Call 629-9745.

ACOUSTICAL, Ceilings sprayed. No mess, licensed and insured Free estimate 985-5613

SPRAYED ceilings, $25 per average size room 2 room minimum. 629-9745 or 987-6022.

Air Conditioning 115

3 TON Central Add-On $995. Installed. 24 Hr. Service. Lic. 288683. McFarlands. Tel. 622-2889.

Appliance Repair 121

T & J Refrig. & Heating, home serv. Furn., refrig., freezers & most major appliances. 4765 Terry Ave., Chino. 627-1283.

Asphalt Work 124

BLACK TOP repair and resealing, FHA-VA specifications, lic. 770606. Call King 593-0818. Free estimate, driveways and parking lots.

Covina Asphalt Co. paving, resurfacing, repair, seal coat. We do VA FHA. Since 1958 free est. Call coll. (213) 335-3974.

Awning-Patio 129

CAREFREE PATIO COVERS. Patio covers, room enclosures, cement & block work. Free estimate. Lic. 270882. Call Ron 986-9974.

PATIO & partition awnings, window awn, room add. Porches, steps, carports, homes & mobile homes. Free est. 629-3072.

Backhoe 131

STAN'S Backhoe & Grading Service. Free estimate.
Call 627-9145

Bookkeeping 136

BUSINESS Accounting Professionally performed. Your office or mine. All journals, general ledger, taxes, financial reports. Best references. Jeanne Rentz 598-2675 or 986-5710

Building Contractors 142

REMODELING, additions, custom homes, repairs. Residential & commercial. Lic 985-0704. 981-2507

ADDITIONS, remodeling, repairs, large & small, patio enclosures. No. 326644. 626-0322.

Going to build or remodel? Call Steve, gen. bldg. contractor Lic. 121855, 624-2111, 989-1111

REMODELING, residential & commercial, patio & paneling. No. 316508. Call Walt at 628-4984.

Cabinet Makers 145

KITCHEN & bathroom cabinets, garage doors, new & repaired. 628-7031, 627-4873.

Carpentry 148

CABINETRY AND PANEL WORK. FREE ESTIMATE. REAS RATES. 628-5464

REPAIR work, room additions and remodeling
624-8801

GEN. Carpenter work. No job to large or too small. Reas. rates. 623-2335.

Carpet Cleaning 151

CARPET-BRITE
Steam or Shampoo Cleaning
No Gimmicks—No Hidden Chgs
Vac., Deodorized, Color Bright.
Any Size Liv. Rm., Dinette, Hall
Only $27.50
Upholstery Cleaning
B of A, M/C. (213) 966-2057

SPECIAL
Steam clean average liv. rm., din. rm. & hall. $20. Bdrms. $7.50 each. Spec. rate for apt. owners & mgrs. 24 hr. serv. (714) 599-8156.

Steam Extraction
Liv. Rm., Dining Rm, Hall, Bathroom & One Bedroom. Deodorizer & Brighteners. $25.95. Call Collect (714) 877-3479.

FURNITURE cleaning only. Hydro Flush Rinsing Systems. Qual. Serv. since 1957. 593-7343 or 593-4831.

STEAM OR SHAMPOO and cold rinse. Avg. living rm., dining area & hall $24.95. Birge & Son. Phone 599-8689. (11990).

Carpets & Upholstery
steam clean., eves. & wkends.
BOA & Master Charge. 624-8522

CARPETMAN, ave. liv. rm & hall, $15.50. Bdrm $9. Deodorize free. Carpet repairs. 628-0962

Carpet Laying 154

CARPET. Why pay store prices? Layer sells wholesale for labor. Free estimates. I bring samples. Terms available. Cont. lic. 319350. Call 626-5335

LINOLEUM and carpet layer. Carpet 5% above cost. Free est. no 294465. Call 595-3516.

Cement & Concrete Work 157

• Cement Work
Patios, Driveways, block walls and carpentry. New and remodeling. Free est. 626-4926.

CUSTOM MASONRY. We do block walls, concrete work, chain link fencing, custom tile work. Specializing in custom fireplaces & veneer work. 983-1643.

T.L. Construction
Quality Concrete Work
All types. 986-4872.

PATIOS, driveways & sidewalks, house slabs. Fine workmanship, 20 yrs exper, free est. 627-5583

CEMENT FINISHING
MASONRY
988-6244

CONCRETE Work of all kinds; reasonable rates, free estimates. Call 627-2515

Cement & Concrete Work 157

BLOCK WALLS,
BRICK, STONEWORK
Free estimates. 629-7229

CONCRETE WORK, all types, specializing in custom. Call (714) 877-1897.

DRIVEWAYS, patios, curbs & sidewalks. Call Art Romo Construction, (714) 622-5006.

ANY type concrete work, excellent work, reasonable prices. Free est. 627-7184.

RON BRANSON concrete, custom concrete & brick. Licensed and insured. Call: 628-2017.

DRIVEWAYS, Patio, Pour and finish, fireplaces, block work, cement cutting. 622-3527

Drain Cleaning 179

RAPID ROOTER
24 Hour Service
598-1928 (213) 965-8423

Electrical Work 190

LIC. Electrical Contractor, residential, commercial & industrial. State Lic. 24573. Insured. Lighthouse Lighting, 623-6331, 593-1032. 24 Hr. Service.

220V. SERVICE
100 amp-220v., $225 Total parts and Labor. Lic.C10-162283, call 596-2731.

ELECTRICAL jobs wanted, large and small.
Call 623-3607

ELECTRICAL, Residential & Commercial. No job too small. Call Jim, 629-5595.

Electrician
NA 9-0520

Fencing 196

CREATIVE WROUGHT IRON, Reas. rates. Free Est, Quality Work. Call 596-1194 or (213) 339-9962.

REDWOOD & CEDAR LUMBER Quality grade at discount prices. Free estimates. 621-5388.

Flooring & Covering 201

CARPET. Why pay store prices? Layer sells wholesale for labor. Free estimates. I bring samples. Terms available. Cont. lic. 319350. Call 626-5335

HARDWOOD floors refinished, like new. Lic. Bonded. Free est. (714) 623-7324, (213) 339-5828.

Gardening 212

S & D LANDSCAPE MAINTENANCE, monthly service, clean up, tree trimming, sprinklers, new lawns, cement work. 627-5239

Japanese Gardener
and landscaping, clean up — tree trimming. Interested in jobs in & around Pomona area. 984-5726.

TOKYO Gardening Service, Very reliable, experienced, Japanese gardener. Gardening, clean-up. 622-8619, 626-2633.

TOKYO LANDSCAPING. Gen'l gardening service. Japanese style or West. orthodox landsc. Reas. rate. Free est. 627-1300

CHATTY Kathy's complete lawn & gardening service. For free est. call the best, 622-6409

NEW Lawns Gardening service, clean up, sprinklers. Free estimates. Call 629-7760.

GARDENING, yard clean-up, tree trimming, removal. Rototilling. Free est. 622-8354.

GARDENING, clean-up, sprinklers, repairs and landscaping, reas., free est. 623-3259.

JIM's Lawn Service, mowing, trimming, edging, cleanup's, sprinklers, mo. serv. 982-8130.

ROTOTILLING, NEW LAWNS & SPKLRS, FINE GRADING CALL LOU. 629-9934

GARDENING and Landscaping, prompt, reasonable. Free estimate. Call 987-5072.

Glass & Mirrors 215

TRANSIT Glass & Mirror Service. Your glass shop on wheels. European Craft. (714) 623-4175.

Handyman Service 224

PLUMBING, Carpentry, electric, ceramic & mosaic tiling, anything in home repairs. Reas. rates. 621-1123.

CERAMIC & MOSAIC TILING WALLS-FLOORS-ENTRYS-SINK TOPS AND PLUMBING REAS. RATES 621-1123

SPECIAL Int. and Ext. painting. Plumbing, sprinklers, carpentry, roof repair. 593-2284

GOOD HANDYMAN
EVERYTHING
JOE 622-8631

Progress Bulletin
Want Ad
Phone 622-1201

Hauling 227

LANDSCAPING, cleanup, hauling, comp tree work, new lawns, concrete work. 622-6154, 629-3635.

I WILL DO HAULING CLEAN-UP, NO JOB TOO SMALL. 622-5610 ANYTIME.

HAULING yard and garage clean up. Free est. Reas. rates. Bob Dorris, Call 628-1742, 986-8277.

HAULING, Skip-Ldr. & dump. dirt, trash. Tree removal & demolition. Free est. 628-3021.

LIGHT or HEAVY HAULING yard and garage cleanup, free est. 622-7878 or 593-7986

LIGHT or heavy hauling. Yard and garage cleanups. Free estimates. 622-2546 or 626-4510

Income Tax 232

INCOME TAX SERVICE
Robert D. Hudson
3278 N. Garey Ave., Pomona
(714) 593-4498

Brockling Tax Serv.
In your home, 983-6141

Landscaping 236

LAWNS planted, save 10%
Weeds controlled first.
Call Bill Wedge 599-6325

EUCLID Decorative Rock, colored rock, cinders, sand, gravel, etc. We Deliver. 628-7816.

Lawn Mower Repair 239

MOWERS, Saws, Snips, and Shears sharpened. Call 622-6081. Ask about free special.

Moving 253

MOVING, 15 Yrs. Experience. Call 986-1234. Reasonable. 24 Hr. Service.

LARGE moving van, 2 men, experienced, reliable, dependable. (714) 523-3217.

Painting-Paperhanging 256

PAINTING, RESIDENTIAL
AND COMMERCIAL
Interior or Exterior
AIRLESS SPRAY
SPECIALISTS
Also brush or roll, dependable journeyman. Free estimates
Phone 629-1182

QUALITY painting, compl int-ext or small jobs, reas. Lic.-bond.
628-3094, 593-9264

FOR ALL YOUR PAINTING NEEDS houses or apts. No job too small, Call Jim 629-5595.

HOUSE PAINTING — Paperhanging. Call Leon. Top quality, reasonable rates. 626-6048.

INTERIOR — EXTERIOR. Done by 2 college students. Reas. Call Ross 593-8351 or Dan 987-5033.

35 YRS. exp. in Painting & paperhanging, res. & comm. By appt. only, 622-3769 or 623-6086.

PAINTING — Inter-exterior, reasonably done by exp. family man. Free est. 628-6147, 628-3045.

Stephens Quality Painting
INTERIOR—EXTERIOR
Insured. 593-2753.

CUSTOM PAINTING Interior Exterior work guaranteed. Reas. Rates by hr or contract. 629-3264.

The "HAPPY HANGERS" wall paper and installation. 985-0287, 593-5862

Piano Tuning 264

PIANO TUNING and repairing. BARGAIN SPECIAL Reg. $30, now $20. Call 984-0437.

Plastering 267

Interior and exterior plastering acoustical, ceilings, patching lic no. 134638. Ph 624-8801.

ACCOUSTICAL ceilings, patching, int. & ext., stucco, lic. 253935. 626-0177.

Plumbing 270

PLUMBING
Plumbing, Repairs, Stoppages
24-Hr Emer. Service No. 276367
Stan Yamamoto
629-3319 595-0719

B.C. Plumbing
Plumbing, repairs, replacements stoppages. Lic. No. 311733. Home calls our specialty. Bill: 624-1109 or 626-7085

RETIRED Plumber, will repair, install, used, new plumbing, get a total cost before work is done. Call Jack, 624-8114.

KLAUS and Sons plumbing, free est., all remodeling, repairs, faucets, drains, water heater, lic. 320990 24 hr. serv. 982-5698.

PLUMBING PROBLEMS. Remodeling new-old repairs, water heaters, disp, drains. Free est. Lic 281988, 987-5308.

HEATING Repairs, Central systems. 24 hr. service. Lic. 288683. McFarlands. Tel. 622-2889.

B.C. PLUMBING Lic. 311733. Plumbing -Repairs Stoppages Bill. Anytime 624-1109 -626-7085.

PLUMBING REPAIR, disposal, hot water tanks, and remodeling. Call Jim 629-5595.

Pool Maintenance 273

J & L POOL SERVICE
Acid Washes
Call now, 627-3005.

Remodeling 289

Kitchen Remodeling
Show room 625 E. Arrow Hwy., Azusa, KITCHEN ENGINEERS, 599-8224.

Roofing 292

free roof inspection
Exact prices given, no down payment, call Charley, 626-6613.

* REROOFING *
Free est. 100% financing. I need the work. 627-7357

ROOFING Repairs, Recover, Commercial, New Work, Waterproofing. Ask for Ron, 628-0105.

Screens 294

SCREENS WINDOWS DOORS SPECIALIZING in wood frames & sash cord repairing. 983-0222.

Television Service 321

SAGE ELECTRONICS home service, Call $11.50, plus parts, 629-0244. 11292 Roswell, Pom.

QUALITY Repairs, est. ONLY $3.50. Harrell TV, 2715 Fulton Rd., La Verne. 629-6429.

Top Soil 324

Wolfinbarger, Inc.
Organic mixes and products. Sand, shavings, gravel, fertilizer, clean soil, bark.
627-7481

DINEEN TRUCKING INC
TOP SOIL-SAND-GRAVEL
GRADING. TRACTOR RENTAL.
Will beat any price 985-9718

GOOD quality top soil, tractor work avail., concrete & dirt removal. Mikes Trucking, 624-0390.

Tractor Work 327

Skip Ldr & Dump Trk
Asphalt, concrete, dirt removal. Reasonable rates. 599-5281

Tree Service 330

Tom Day 622-3207
Trees trimmed, topped & removed. Stump removal. Very reas. free est. Lic. & insured. 24 hour Emergency Service.

TREE SERVICE. Free estimates, 20 yrs. exper., trimming, pruning, cabeling, gen. clean up, C. B. Johnson. 622-5303.

HOME TREE CARE topping, pruning, removing, clean up & hauling. Free est., (714) 626-9730

MICHELLE Tree Service, 14 yrs exp. Trimming-topping-removal, cut fire wood, free est. 623-7408

PETE'S TREE SERVICE
Trimming, topping, removal.
Gen. clean-up. 628-5792

ODOM'S Tree Service, pruning, topping and removal 593-7395, 593-3020. 24 hr call.

D & L TREE Service, trimming, removal, firewood. Reasonable. Free est. 629-0926

Upholstering 345

LUDDEN & Sons, free est. on cpt, drps, reupholstery. 10777 Monte Vista, Ontario, 627-8623.

CUSTOM reupholstering 16 years experience, free estimates. Reas. Rates. 626-7283, 623-3847

Welding 351

PETE'S WELDING, all types of fabrication & certified welding. 986-1019.

3 Lines Daily Only $1.15 Per Day
In this Service Directory - 30 Day Insertion

Help Wanted 454

Receptionist
Carr Paper Company
Xlnt. opportunity for an attractive well groomed outgoing person who enjoys meeting people. PABX, typing, & 10 key exper. preferred. Salary commensurate with experience — great fringe benefits, & profit sharing plan. Call Ms. Dobson at (714) 628-6061 for interview.

RESTAURANT
Jack In The Box Family Restaurant
Full & Part Time
Now hiring for new store in Chino Hills. Must be 18 and over. Apply in person Tuesday & Wednesday April 12 & 13, from 3 to 5 p.m. at:
12511 Central St.
Chino, Ca.
Equal opportunity employer m-f

RESTAURANTS
Positions open for top quality, experienced dinner house Waiter or Waitress. Must be able to produce. Applications also being accepted for Bartender & Hostess positions. Apply in person 2 to 4 pm, Acapulco Restaurant, 510 E. Foothill, Pomona.

RETAIL
Tall Girls Shop Manager
If you are currently an Assistant and/or Department Manager and have a strong ready to wear womens sales background and want to be a manager call Shelly's Tall Girl Shop, Nancy O'Hair (714) 626-0189.

RN or LVN
Needed. 984-6713 or 985-2731. Convalescent Hospitals.

*** RN ***
Part time for weekend relief, 59 bed, SNF, xlnt working cond., unidose. We need someone who cares, please contact Mrs. Beckos from 8-4 pm at 626-1294.

RN Relief
Physc Rehab Facility has opening for RN weekend relief position. Call Denise between 9 and 5 at Olive Vista. 628-6024.

RN'S
7 to 3, full time. Med Surg. & O.B. 11 to 7 full time. Med. Surg. & O.B. 3 to 11 SCU. Certificate required. Park Ave. Hospital, 1225 N. Park Ave., Pomona.

RN & LVN
needed for 3-11 shift. Xlnt. fringe benefits. Also need Relief Friday & Saturday 11-7.
Inquire in person
Hillhaven Conv. Hosp.
590 S. Indian Hill, Claremont
Equal Opportunity Employer

Rotary Slotter Operator
Experienced individual to make set-ups & operate a slot fed rotary slotter. Growing sheet plant with good benefits. Call 628-6031.

SALES
DRIVERS WANTED
Full or Part Time
PAID BONUS
Tropical Ice Cream
150 N. Reservoir, Pomona
Corner of Price St., near R.R.

Sales
Great Opportunity for men and women who want to make money. A growing carpet chain is seeking qualified people to enhance their sales program. $200 a week while training. Call 626-1285 between 9 am and 5pm.

Sales
Life Sales
Guaranteed salary plus incentives. Exceptional benefits, min. 1 yr. Life Sales experience required. We provide leads from major associations & our own casualty clients. If interested, call Gary Vancil, District Sales Manager at (714) 558-2433.
California Casualty & Life
Equal opportunity employer m/f

SALES Married man, customer service & delivery. Supplement income, earnings $5 to $6 per hr. Call Mr Geary 626-8397.

Salesman Wanted
With Organ or piano experience, call Bill Priest for appt. 825-5620.

Salesmen
How would you like to sell a product everyone needs? We need salesmen to present our program in this area. We offer high commission, incentive plan, product training, exclusive lead source, and group ins. avail. Call for interview. 624-5815.
INLAND MEAT CO.

Sales
MAN
Busy executive needs man Friday to learn every phase of my business. Man selected will be given the opportunity to earn
$1,500
per month, possible to start. For confidential interview
622-1328

Sales Position
CALL
(714) 824-1031
FOR RECORDED MESSAGE

SALESPERSON
To sell furniture for Tree House previous sales experience necessary. Full time and part time positions. Tree House Furniture. 5050 Arrow Highway, Montclair. 621-1618.

SALES
Professional
Earn $20,000 to $30,000 per year in fast growing copy machine field. Guar. Comm. — Expenses. 2 years successful direct sales required. Phone (213) 967-5277.

SALES
Professional
Earn $20,000 to $30,00 per year in fast growing copy machine field. Guar. Comm. — Expenses. 2 years successful direct sales experience required. Phone (213) 967-5277.

SALES & SERVICE REP FOR NEW PUBLICATION
Must be neat, sharp dresser, aggressive. Have late model transportation. Proven sales record. Call 623-8621.

Secretary
Desperately needed
EXECUTIVE
ADMINISTRATIVE
SALES
ACCOUNTING
Shorthand or speedwriting helpful. Long and short term assignments.

Clerk Typist
Repo Typist
Varied positions available.
NEVER A FEE AT TEMPO
TEMPO
532 St. Paul, Pomona
623-1466

SECRETARY III
Xlnt. typing & grammar skills of mag Card, experience desirable. 3 yrs. office exper. or equiv. $615 per mo. min. Apply at Pomona College, Sumner Hall, Rm. 2, Claremont.
An E.O/AA

Security Guards
20 or more years experience in the security field. Must be willing to work any shift. Uniform allowance, good pay & xlnt benefits.
Teledyne Cast Prod.
4200 W. Valley Blvd.
Pomona, California
Equal Opportunity Employer

Sheet Metal
Brake Roll Operator
We run heavy gage steel. If you can read print and have this type of experience, we would like to talk with you.
Challenge Cook Bro's
15421 E. Gale Ave.
Industry Ca.
Equal opportunity employer, M/F

Spray Painter
Apply
Klein Products
1344 S. Bon View
Ontario
Equal opportunity employer.

Sr. Draftsman & Jr. Draftsman
Familiar with mechanical drafting. Good at math.
Apply
Klein Products
1344 S. Bon View
Ontario
Equal opportunity employer.

Swiss Automatic Machinist
Must be highly skilled and experienced on set ups and close tolerance work. Apply 168 San Lorenzo St., Pomona.

Technicians
Growth opportunities available with established electronic manufacturing company for experienced technicians.
At least 1 year experience working with digital integrated circuitry required.
We are a progressive company offering steady employment, excellent fringe benefits and working conditions.
Alston Division
Conrac Corp.
1724 S. Mountain,
Duarte, Ca. 91010
(213) 357-2121
Equal opportunity employer.

TELEPHONE INSTALLER, experienced in cross bar & 1A2 key. Call (714) 981-5651.

TELEPHONE solicitor hourly rate plus comm. Call between 10a.m. to 12p.m. 593-1415.

TELEPHONE SURVEY
Work from home, hourly wage plus bonus. Call 623-4130 or (213) 385-5607. Between 9am-1pm.

AN OPPORTUNITY FOR YOU
Lewis Realty
*ONE HUNDRED DOLLARS & TWO HUNDRED HOURS
Can change your life. Now a new career which will give you returns directly proportional to your efforts. Get your Real Estate license at LEWIS SCHOOL OF REAL ESTATE. Guaranteed Employment with an expanding company that needs you. Call 981-4991 NOW!
Most Up To Date Learning Techniques Conveniently Located At
ARROBEN CENTER
Corner Arrow & Benson
8900 BENSON SUITE H
MONTCLAIR
981-4991
*$100 REFUNDABLE

SHEET METAL
Our fabrication shop is expanding! We have immediate openings for the following skills:
• Sheet Metal Workers-Day & Grave
Will setup and operate shear, brake & punch press.
• Metal Finisher-Days
Will grind various parts per prints.
Beckman Instruments is a stable 40 year old company with excellent benefits such as air conditioned shops, dental and medical plans, company paid pension plan, income protection plan, 11 paid holidays, etc.
Please apply in person:
BECKMAN
Instruments Inc.
2500 N. Harbor Blvd., Fullerton
(N. of Imperial Hwy)
An Equal Opportunity Employer.

Machinists
We have a variety of immediate openings for skilled machinists in the following areas:
• N/C Lathe Operator Grave
Will setup and run a J & L NC turret lathes.
• Turret Lathe Specialist Days
Must read blueprints, setup and operate turret lathe.
• Precision Grinder-Days
Must have general experience in grinding equipment IE Cincinnati. Basic knowledge of drill-mill cutter grinding.
• Sr. Precision Machinist Swing
Machine engineering, model parts with a variety of materials working in extremely close tolerances.
• General Helper-Shop
Deburring, like capping & drill press, etc.
Beckman Instruments is a stable 40 year old company with excellent benefits such as air conditioned shops, dental and medical plans, company paid pension plan, income protection plan, 11 paid holidays, etc.
Please apply in person:
BECKMAN
Instruments Inc.
2500 N. Harbor Blvd., Fullerton
(N. of Imperial Hwy)
An Equal Opportunity Employer.

Tempo Needs "U"
GROWTH OPPORTUNITY
INDUSTRIAL
GENERAL LABOR
SKILLED & UNSKILLED
ASSEMBLY WORKERS
PLUMBERS
FINAL FINISH
CABINET MAKER
ELECTRICAL

KEYPUNCH
029-Key to disc
Experience required.
Ideal Working Conditions.
TEMPO
Tempo Help
NEVER A FEE AT TEMPO
623-1466

TOOL Die Makers
Experimental Machinists
Skilled in all close tolerance machining operation and experience in making tooling, special machines, dies, fixtures, molds, etc. Steady employment with a wide variety of work, excellent employee benefits including an outstanding profit plan, paid sick leave, vacation and free life insurance.
UNITEK CORP.
950 Royal Oaks Dr., Monrovia
Equal opportunity employer M/F

Tool Makers Machinists
Developmental tool makers capable of working from blueprints & sketches & verbal instructions. Experience should include the assembly of small, intricate machine parts. Assembly & debugging of automatic equipment. Xlnt. benefits. Clean, air conditioned shop. Apply 1017 S. Mountain Ave., Monrovia.

Use Your Bank-Americard for convenient Want Ad Placement

Transportation Aide
Must have at least 6 months recent Acute Hospital experience and be familiar with all aspects of Hospital procedures. Xlnt salary & benefits. Full time days.
Contact Personnel
San Antonio Community Hospital
999 San Bernardino Rd, Upland

VERY profitable SPARE TIME business. Light delivery, no selling, no truck needed. Requires $3250 cash. Write CARNIVAL SALTED NUTS, P.O. Box 7177, Oakland, Ca. 94601.

WAITRESS WANTED
application, interview
1260 E. Holt, Pomona

WANTED: Experienced mechanic. Must have own tools. Top experience would be helpful. Good percentage pay for right man. Montclair Automotive, call 621-5859.

WANTED TEACHER
DAY CARE, CALL 596-1631
8:30 TO 5p.m.

WELDERS, short arc-mig. Utility Trailer Mfg. Co., 17300 E. Chestnut, City Of Industry.

Welders A & B Fitters
4 day work week, steady work, good benefits.
Apply
Klein Products Inc.
1344 S. Bon View
Ontario
Equal opportunity employer

POLYNESIAN DELIGHT
18x36 POOL
HERE'S THAT HOME YOU'VE BEEN LOOKING FOR! Picturesque sprawling contemporary style home situated amidst towering shade trees & whispering pines.
Awe-inspiring floor plan has a Spanish tile entry opening to FAMILY RM & Islander kitchen W/BUILT IN RANGE & OVEN BREAKFAST BAR, loads of cabinets, etc. Rear liv rm W/FLOOR TO CEILING FIREPL. RICH WOOD PANELING, sliding wall of glass overlooking 18x36 SWIM POOL w/huge JACUZZI, HIGH BLOCK WALL FOR REAL PRIVACY. KING SIZE BDRMS (or 2 + den) serviced by 2 BATHS. THIS CUSTOM QUALITY HOME IS IN EXCELLENT CONDITION! SEE IT TODAY FOR ONLY:
$37,000
NO DOWN
Subject to VA terms. $271.58 mo incl prin & 8% int for 30 yrs.

CALIF RANCH
15x30 POOL
Picturesque Calif Ranch style home situated on tree shaded grounds.
Semi-formal floor plan has a formal entry leading to a HUGE REAR LIV RM W/RICH PANELING, walls of glass overlooking rear grounds w/15x30 SWIM POOL, loads of decking, GAS BAR BQ PIT, swaying palms, etc. Ranch style kitchen has W/BUILT IN RANGE & OVEN, GARY PINE CABINETS, spacious work counters, breakfast area, separate utility rm. Center hall leads to 3 KING SIZE BDRMS, serviced by 2 bath rms.
This finer built home is vacant & ready to move into for only:
$27,500
NO DOWN
Subject to VA terms. $201.85 mo. incl prin & 8% int for 30 yrs.

RED CARPET REALTORS®
623-5211

Situation Wanted 456

PROFESSIONAL Handyman, professionalizing in carpentry, roofing, remodeling, patchwork, and much more. Free estimates. 628-3671.

HANDYMAN-carpenter, cement finishing, tile floors, general cleanup & painting. (714) 629-3160.

EXPERT TYPING, Statistical, financial reports, manuscripts, resumes. Call 593-6014.

DAILY HOUSECLEANING. Pleasant, skills, exper. Call 623-3823 or 628-4943.

DOMESTIC worker, gen. cleaning by the job. Call 620-1104.

HOUSEKEEPING. We care for your home, thorough, honest, dependable. Call 622-7861 anytime.

HIRE your own Cement Finisher. Driveways, patios, etc. Reas. rates. Call 593-5570 after 5 pm.

Baby Sitting Wanted 458

MATURE lady — Child care in my home, fenced yard & meals, week days. Westmont Area. 629-5768.

Educational 462

MONEY available under CETA Title I for vocational education at Northwest College Pomona. If you live in San Dimas or Pomona & wish to be trained as a Medical Assistant, Dental Assistant or Medical Receptionist, call for an appt. 623-1552.

READING INSTRUCTION
In Your Own Home
$5 Per Lesson
(213) 967-7112

COLLEGE Student wants math tutoring jobs. Elementary, High. GPA. Grades 7-12. 628-5015.

Lewis School of Real Estate
981-4991
8900 Benson Ave., Montclair

Music-Dancing Dramatics 468

PRIVATE lessons in guitar, piano, organ and band instruments. DUGAN'S MUSIC, 621-2965.

Misc. For Sale 481

1920's bdrm. waterfalls set, 4 pcs., $320-offer. Danish couch and 3 chairs, parts cane $165. Mini-Super 8 Bell Howell w/ T.V., 5 cartoons, show your home movies, $100. All Xlnt. condition. Misc. items-cash. Call 626-0049, 4375 Princeton, Montclair.

Pool Tables Slate
Large inventory forces us to sell at low, low prices. No reasonable offer refused. Many sizes & styles 534 E. Edna Pl., Covina, 213-967-3114. Daily 8-6pm, Sat. 10-5pm.

1977 OPEN Arm Sewing machine Zig-Zag, stretch stitches, does button holes, etc. Brand new, grntd. Only $119 cash or credit terms. Merrill-Lynn Distr. 695 Indian Hill, Pma. 620-1995.

SINGER sewing machines, like new, zig zag, makes button holes, etc. in walnut cabinet, pay balance $82 cash or $10 a month. Merrill-Lynn Distributors, 695 Indian Hill, Pomona. 620-1995.

1977 FREE-ARMED sewing machine, zig zag, makes button holes, etc. Brand new, guaranteed. $99 or $10 a month. Merrill-Lynn Distributors, 695 Indian Hill, Pomona. 620-1995.

A/C CONTRACTOR has 10, 3 ton central air conditioners to sell. No reasonable offer refused. We install, Hurry! (213) 964-1429.

CARPET. Why pay store prices? Layer sells wholesale for labor. Free estimates. I bring samples. Terms available. Cont. lic. 319350. Call 626-5335.

RICCAR
World finest sewing machine at Merrill-Lynn Distributors, 620-1995.

HAILEY'S Thrift Shop, 713 E. 2nd St., Pma. Under new mgmt. Reopening April 4th. Grand Opening Sale. For info call 622-7832.

4 LAWN MOWERS, camper stove, 6" to 12" spiral pipe, and men's 26" bike. Call 622-1611 or 734 Randolph, Pomona.

4x18' MUSKIN POOL with liner. Heavy gauge, 6 in. rail, 2 filters & accessories. Good sturdy cond. $250. 627-5767. Or 627-5721.

25-50-75% OFF REG retail clothing 9th St Warehouse. 1124 W 9th, Upl. Tues-Sat., 10-6, Sun 12-5. Closed Mons. 985-5775.

CHAIN link fencing, post and gate, thicken wire and welded wire. Call 628-7898 or 627-3819.

WILL buy up cornered upright freezers, refrigerators, running or not. (714) 986-7032.

ICE MACHINE, 400 pounds small cubes. Whirlpool. Good cond. Call 981-2128.

WILL buy washers or dryers, working or not, Kenmore, Whirlpool, Maytag, G.E. 622-8421.

FREEZER frostfree upright, 14 cubic foot, $100. Call 627-6570.

TRAMPOLINE
Large, good condition
622-2926

MOVING house full of Furniture Appliances & Misc. Call 623-5148.

LARGE variety of drapery material, very reasonable. Call after 5pm 626-5339.

CASH for operated bar type shuffleboard. $150. Call 622-9317 or 622-5196 after 12 noon.

COUCH RUN DOWN? Let us recover your couch for reasonable price. We have new fabrics for selection. We show. 599-3874.

MACLIN CALDWELL Auction and Flea Market. Every Tuesday 7407 Riverside Dr. Ontario

WE PAY CASH FOR USED FURNITURE by piece or houseful. Call 623-1630 or 984-1713

I FIX GARAGE DOORS
also sell & fix
Geni Operators, 984-6232.

FIREWOOD, Uke, U-haul. $59 cord or $30/½. Deliveries also. 628-2330.

Dead Bolt Locks
Sold—Installed. 982-4602.

TV-Radio-Stereo 484

COLOR TV Tonite, rebuilt from $99, new from $299. E-Z credit terms. Merrill-Lynn Distributors, 695 Indian Hill, Pomona, 620-1995.

COLOR TV Tonite from $99 used, $299 new. E-Z credit terms. Merrill-Lynn Distributors, 695 Indian Hill, Pomona. 620-1995.

TV's for sale. $35 to $50. Color TV's $100. Xlnt cond. I buy TV's not working or not. 1327 W. Holt, Pom. 622-6740.

USED COLOR TV. Console. Priced from $148. Call 599-6464, LA BARON TV

TV-Radio-Stereo 484

Used TVs, Color-B&W
SOME LIKE NEW
RENT WITH OPTION
Bills TV-Since 1956
183 W. Holt, Pom. 622-3331

Rent 1977 Color TV
Free delivery & Services
Phone 595-9488

Musical Instruments 487

STEINWAY Grand, rebuilt.
USED Baby Grand $895
USED Yamaha Studio upright $1395
YAMAHAS, all models available, every size & finish. 623-5525, DLR.

RENT New Wurlitzer spinet piano for beginning child $20 mo. Apply toward purchase.

Dugan's Music Co.
5065 South Plaza Lane
Montclair Plaza
621-2965

M.C. Finance B.A.
The Guitar Store
Cor. Towne & Holt, Pomona
623-6448 623-4614

STROMBERG BANJO, Tenor. Inlaid with mother pearl, gold. Approx. 75 yrs. old, new cond., asking $2000. Call 624-8667.

PIANO RENTALS
New spinets & consoles
rented from $25 per mo.
Dugan's Piano.
Phone: 623-3962

USED Spinet Pianos.
From $488.
(714) 825-5537 dlr.

HAMMOND ELEC. ORGANS
From $188.
(714) 825-5537 dlr.

2 KEYBOARD Spinet Organs, Foot pedals. From $366.
(714) 825-5538 dlr.

UPRIGHT Practice Piano.
From $188.
(714) 825-5537 dlr.

WILL rent new spinet pianos, $19 per month.
(714) 825-5538

New Electronic Organs
Low As $495
(714) 825-5538 dlr.

Household Goods Sale 493

QUALITY
Name Brand
FURNITURE
WAY!
BELOW!
RETAIL!
NEW CONCEPT
DISTRIBUTOR OUTLET
AT
MODULAR HOUSING
SALES LOT
• 100 Rooms •
Display
SEE
Entire Homes
Professionally
Decorated
HARRIS MODULAR
HOME DISPLAYS
1 Blk. E. of Central Ave. on
Holt Blvd. 621-4015, 621-4791

MOVING: 8 pc. din. rm. set, buffet, table, 40x60 — 96, custom pads, 1 arm, 5 side chairs, $400. French Prov dbl. bed, lge chest, 2 nite stands, $275. Chaise lounge, $100. Spanish breakfast set, 4 chairs, table — 40x40 — 60, $75. Odd chairs & tables, 1 set Siesta dishes, stereo, tbl. service for 8, $30. O'Keefe & Merritt gas range, $50. Gold Spot refrig. $100. Coldspot upright freezer, 19 cu. ft., $200. Philco refrig., Coppertone, 19 cu. ft., $150. Stereo, portable, $30. TV, 25" color, $200. 2 washers, needs small repair, as is, $50 each. Odds & ends. 626-8961.

CARPET. Why pay store prices? Layer sells wholesale for labor. Free estimates. I bring samples. Terms available. Cont. lic. 319350. Call 626-5335.

THOMASVILLE Dining table, 4 chairs. Lighted China & server, antique white, like new. $795. 983-3745.

KINGSIZE BEDS
Bed tags, $100 to $125 per set. 4911 Holt Blvd., Montclair.

BOX & matt beds $29.50. HARRIS MOBILE HOMES, 1 blk. E. of Central on Holt Blvd.

EARLY American Group Furniture, Sofa, Davenport, Chair, & Tables. Like New. Call 981-5388.

Antiques 496

ANTIQUE Water pump, 5' high, $50. Also other collectables. Call 597-1062.

Appliance Sale 503

NO SUCTION???
We bring the dead to life!!! Vacuums rebuilt as low as $18.88. Tune up special $4.95. Bissell Sew-Vac Center, Glendora 213-963-1019. Diamond Bar 714-598-3328.

KENMORE washer $40 & up. Gas dryer $75 & up. Repairs Guaranteed. 622-1703.

LIKE NEW, 15 cu. ft. Refrigerator, harvest gold, Two door, frost free. Call 599-4366.

Miscellaneous Wanted 506

APT. owner needs gas stoves, refrig., chain link fence, gates, rail & pipes. Furniture. 621-2668.

PRIV. PTY wants complete set of 1976 Bicentennial proof set and Eisenhower Dollars. Call 627-7677

CASH IMMEDIATELY
For Furniture, Appliances and Pianos. Call 593-5624.

HIGHEST PAID CASH
FOR USED PIANOS
AND ORGANS 984-1482

WANTED to buy: Color TV working or not. 981-2263, 984-2881

TOP PRICES PAID
for appliances & furniture.
623-8347

CASH for dolls, cut glass, jewelry, dishes, furn. anything old or antique. 599-4706. 599-7725.

OLD toy trains, Lionel, Ives, American Flyer, etc. Cash paid. (714) 621-5026.

WE BUY appliances & furniture, & plumbing & swamp coolers. Pay top cash. 984-8005.

CASH SAME DAY
Furn. & Appliances. 623-5148.

EXECUTIVE ESTATE
5 Bdrms - 2 Story
Picturesque, 2 STORY EXECUTIVE STYLE home situated on spacious corner lot in finer section of LA VERNE.
MASSIVE FLOOR PLAN has a formal entry opening to formal parlor type liv rm W/UNIQUE FLOOR TO CEILING FIREPL, W-W CARPETING, custom draperies, etc. FAMILY RM W/KNOTTY PINE PANELING, rear grounds. A "Queen's Kitchen" has loads of custom quality cabinets, BUILT IN RANGE, OVEN & DISHWASHER, breakfast bar, separate utility area.
BDRM & ½ bath on 1st floor, 4 KING SIZE BDRMS, 2 BATHS on 2nd floor. CENTRAL AIR-COND.
This great home for the larger FAMILY is a MUST SEE!
$69,500
DON'T BE LATE, SEE TODAY!

"WESTERN LIVIN"
3 Bdrms + Den
Spacious, sprawling contemporary ranch style home situated on spacious grounds, in finer residential section.
Western style floor plan has a semi-formal liv rm w/WALL TO WALL CARPETING opens to center hall leading to 3 TWIN SIZE BDRMS, serviced by 2 BATHS (one attached to mstr bdrm). DEN has mahogany panelling, 18x20 ceramic tile counters, sliding walls of glass to PATIO & rear grounds. Ranch house kitchen has loads of cabinets, ceramic tile counters, large dining area, etc. This finer built home has just been listed & must be sold! OFFERED FOR ONLY:
$29,950
NO DOWN
Subject to VA terms. $219.83 mo incl prin & 8% int for 30 yrs.

RED CARPET REALTORS®
975 W. Foothill Blvd.
Claremont
624-1643

2 STORY
5 Bdrms + Den
CIRCLE THIS AD! This is that larger home you've been looking for! Spacious 2 Story style home situated on finer residential section of CHINO.
Massive Family type floor plan has a formal state entry opening to rear liv rm w/WALL TO WALL CARPETING, custom drapes, etc. Den w/massive BEAUTIFUL PANELING, PLUSH W-W CARPET ... overlooks spacious rear grounds. FAMILY RM — KITCHEN has loads of custom quality cabinets, BUILT IN RANGE & OVEN, breakfast bar, etc. ... 5 BDRMS, serviced by 2½ BATH RMS, HUGE RUMPUS RM ... We Could Go On & On! This great home is a must see for only:
$58,950
DON'T BE LATE, SEE TODAY!

RED CARPET REALTORS®
5275 Riverside Dr.
Chino
627-7423

Miscellaneous Wanted 506

I BUY Refrig.
Stoves & Washers
Dead or alive 623-7241
OPEN 7 days a week

I BUY — STOVES
Refrig. & Furn.
I PAY TOP $$
629-9319
Nite 628-8541

WE BUY SQ. Cornered refrigerators, late model washers & dryers. 627-7777.

Farm Equipment 515

FOR SALE, used chicken equipment. 5000 ft. of wire chicken cages, 9 ft. hoppers, big dutchman feeder. 65,000 ft. of heavy duty corrigated alum., more. Call (714) 726-7786.

Pets-Poultry-Rabbits & Supplies 530

ADORABLE Poodle Puppies. AKC. Various ages, sizes and colors. Shots, wormed. Also grooming, grooming & stud service. Gladhaven Kennels. 986-4135.

COCKATEEL BIRD
with cage. $45. 1 yr. old
626-3593 Ask for Janet or Bob

AKC SHELTIES, 7 weeks, males and 1 adult female. $100. Call 987-2677.

KEESHOUND PUPS, AKC, 8 weeks private party, reasonable. Papers. Call 628-6819.

THOROUGHBRED training, Pomona & major race tracks. Rates vary. Call 621-1670 after 5 pm.

HIMALAYANS-6 weeks, kittens. Pets and Breeding. Stud service also. 599-7818.

AKC TOY POODLE PUPS
STUD SERVICE. ALL COLORS.
BOARDING 628-9856

Livestock Sale 533

REGISTERED appaloosa gelding. Registered appaloosa mare. $500. needs experienced rider. 593-9012

ALFALFA & Molasses pellets, 11% protein, 50 lb bags, $5.50 per 100 lb by the ton. 984-2391.

MUST SELL Trophy Saddlebred filly 2 yrs., Show Stock, $900 or best offer. 599-8730 or 599-1711.

2½ YR old Bay Quarter colt. Excellent prospect. Excellent bloodline, ride. $250. 628-8950.

Livestock Sale 533

BEEF, PORK, LAMB
Custom slaughtering 24 hours. 628-1877. Cut & wrapped while you watch, 14 cents per lb. We also feature Mountain Beef, 87 cents per lb. 627-5549, 984-4816.

REGISTERED gray quarter gelding, 4 yrs., 16.2 hands, gentle, well-broke, english or western. $600. Flashie 1.b. hunter prospect, 4 yrs., 16.3 hands, $5,000. Call 984-0374.

CORRALS — BARNS
FACTORY DIRECT PRICES. 2 12x12 in line stalls, $1535. 621-1277.

GRAY Welsh pony geld., 7 yrs., gentle, well-trained, incl. tack, $500. Call 593-4765.

HORSESHOEING, hot, cold & corrective. Charlie Clark, 983-4586

CALVES AND FEEDERS. CHOOSE FROM 300 Pigs, etc. Open daily until 9pm, 983-2029.

Real Estate Loans 542

Need Money
1st & 2nd Real Estate Loans
$500 to $50,000 or more
All types of Real Estate
Any California area
No credit check
Your equity is only Ref. needed
Even if behind in payments
Pmt plan tailored to your budget
No balloon payment necessary
Interest only loans available
Amortized loans available
No disturbing your 1st loan
Compare our cost with others
IF YOU NEED MONEY FOR ANY REASON & YOU NEED IT FAST, GIVE US A CALL. WE DON'T ASK YOU A LOT OF PERSONAL QUESTIONS OR PUT YOU THRU THE 3RD DEGREE TO GET A LOAN. YOU'LL FIND US NICE TO TALK TO — EASY TO DEAL WITH.
Call Collect
714-623-0771
894 N. Garey Ave. Pomona
OR
Toll Free
800-852-7611
(Anytime)
GOLDEN PLAN
Calif. Loan Brokerage Firm

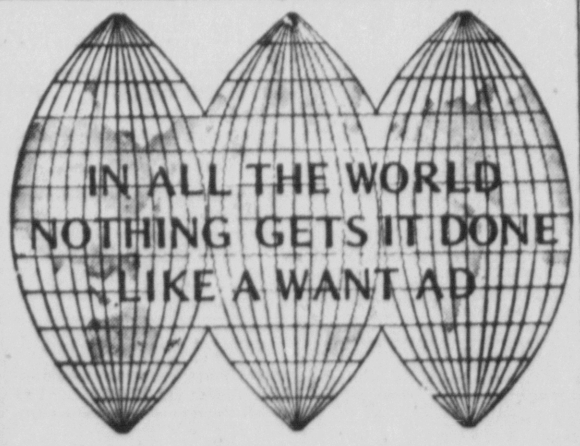

LET OUR CLASSIFIED ADS PUT YOUR SALESMAN AT EVERY doorstep...

Real Estate Loans 542

First, second, third
TD loans, credit not the most important factor, but, you must have equity. 213-967-4171.
Ronco Financial

BEVERLY Jackson Rlt. has money for you. 1st, 2nd & 3rd T.D. loans. Call 627-4704.

LOAN ON HOUSE, poor credit or in foreclosure ok. CENTURY 21 Central, (714) 621-4993.

Mortgages-Trust Deeds 545

WE BUY TRUST DEEDS.
1st & 2nd loans arranged.
622-4415 or 985-6495 Broker

Money To Loan 548

Money to Loan
Borrow $5,000 to $25,000 (secured by personal & real property) for Home improvements, consolidation or other worthwhile purpose.
No Points-No Commissions
HOMEMAKERS
Finance Service
Subsidiary of GECC
(213) 337-7281 (714) 599-6733
1520 W. Cameron, Ste. 270, W. C.
An equal opportunity employer

POOR CREDIT & TOO MANY BILLS got you Down? Consolidate all bills into one monthly payment. Good credit not necessary ... If you own your own home, You're as good as gold
No obligation for calling ... Ask for Dennis Jones, Tom Shirley (213) 337-7721, 981-4132 or 983-0455.

1st, 2nd & 3rd •T.D. Loans•
Credit Not Important
Single Family & Income Property
(714) 750-8970
Home Loan Broker

BORROW against your existing 2nd — also, private funds for large 2nd's on multiples. Bkr. (213) 682-3716.

WE HAVE MONEY
For 1st, 2nd or 3rd trust deed loans. Call Marty Peterman Bkr. 593-6992.

INVESTORS have money to lend on 1st & 2nd trust deeds. Broker 983-9657.

Houses For Sale 562

Separate Workshop
This bright & cheery home has just been refurbished. Featuring 2 or 3 bdrms., 1¾ ba., hdwd floors with w/w cpting., wood burning fireplace, & modern kitchen. As an added bonus there is a separate workshop or game room. Beautiful enclosed rear yard with cov. patio. $26,500. 10% down.

Fantastic
$48,750
Situated on a tree lined street of better homes in the best part of town, this 3 bdrm., 1¾ bath, hdwd. floors, with w/w cpting. All the rooms are extra large. Ideal for a growing family. 1 massive bdrm. is 14x18. Has divider. This modern home features forced air, fireplace, beamed ceilings & baths. Park-like setting, rear yard with many fruit bearing trees, large covered & enclosed patio, blt-in Bar-B-Q. Submit your down & terms. Best buy today!

POMONA VALLEY REALTY
623-6773

Custom Built Older Home
Formal Dining Room
If the walls could talk, they would tell you of the PRIDE that the BUILDER PUT INTO THIS GRACIOUS OLDER HOME with the quality that is so hard to find now.
Banister RAIL PORCH extending around the side. PARLOR TYPE LIVING ROOM TO OLD FASHION DINING ROOM with a wall of Built-in glass china cabinets, HEAVY WOOD MOLDINGS & WOOD PANELS. Updated kitchen, including, counters and cabinets, 3 large bedrooms, service porch and unfinished room, that could be a study.
Large corner lot allows access to rear yard, completely fenced with patio area. If you're a buyer for older homes, this is the one.
$38,500
593-1385
2101 Foothill Blvd., La Verne
(Foothill at D)

RED CARPET REALTORS®
"Buy your homes from Combs"
WE'VE MOVED
Comb's Real Estate is now located at
2002 N. Garey, Pom.
STOP BY AND SAY HI!!
"Combs"
REAL ESTATE
593-3502 Anytime

Government Owned Home Sale
VA SELLS ITS PROPERTIES WITHOUT DISCRIMINATION
2, 3 & 4 Bedrooms
ANYONE CAN BUY
Se Habla Espanol
Call Lewis Realty
626-8597

DISAPPOINTED because you're unable to locate your dream house? If you'll phone me the specifications, I personally will show you everything that I can find in your price range. Ray Levick, Realtor 622-6659

INVESTORS NOTE
A fin'l 10 apartment units located near, but not next to shopping and freeways. 1, 2 & 4 bedroom units. Priced to sell. Below Appraisal. Low vacancies. Priced to sell at $120,000. For more information call
American Empire Realty
982-8968 983-3571

SMOG FREE
If you have always dreamed of a mountain hide-away, stop looking & come up. All of the advantages of living at Big Bear. A 2 bedroom, furnished 3 bedroom, 1½ baths, fireplace, dishwasher, etc. Only $39,950. Call
American Empire Realty
983-3571, 982-8968

Houses For Sale 562

COUNTRY LIVING
Cape Cod home, picture styling, bathrooms upstairs & down, formal living, big family-style kitchen, front grounds, good location. Full price $34,950. Subject VA, for anywhere.
DELANEY REAL ESTATE
213-335-0296, 213-332-6267

3 BEDROOM $19,500. 2 BEDROOM $20,500 plus LARGE semi-enclosed patio. $22,900. AGENT 622-0742.

ALTA LOMA 568

Better Than New
4 bedrooms
Move up to prestige, in better ALTA LOMA area. A picturesque setting of LUSH LANDSCAPING. Detail newer architecture of decorative PALOS VERDE STONE. Double door ENTRY TO SPACIOUS FORMAL FLOOR PLAN, entering a huge large living room with STONE, MANTELED FIREPLACE. ALL BUILT-IN KITCHEN, which has just been redecorated, opens to dining room. 4 BEDROOMS & 2 BATHS, MASTER BEDROOM SUITE WITH PRIVATE BATH.
Landscaped rear yard completely fenced. DON'T MISS THIS EXCELLENT BUY
$49,500
Ask About Trade
987-0731
9694 Baseline, Alta Loma
(Cor. Archibald-Baseline)

RED CARPET REALTORS®

LOVELY 3 bdrm. home near schools & shopping. Cust. int., luxury carpeting, large corner, fruit trees, xtras. Assume VA Loan or conventional. $41,500. Call 987-8555.

CHINO 589

BY OWNER, 3 bdrm. house, w/w cpts, drapes, very clean, pool, new fence. Sprinkler front, fruit trees, walk to shopping & school. $45,000. Chino. No agents please. Call 628-0512.

CLAREMONT 591

Claremont's Best Buy
Large 4 bdrm. home, fam. rm., 1¾ ba. Located above Foothill in lovely area. Nice yard, well landscaped, contemporary styling, walk to college, Chaparral School District. Priced low to sell fast. $58,950.
Babcock Realty
593-6511 Anytime

A Smasher
Over 2,000 sq. ft. of comfortable living space with 3 large comfortable bedrooms, huge family room, flagstone fireplace. Enjoy summers inside with large air cond ... atmosphere and outside splashing in 20x40 ft pool. Large RV or storage area. New on market. Won't last at best. This is the best buy in Claremont. $182,500. Family Real Estate. 593-4567 or 624-4505.

CONDO
For Sale or Lease
Lg. ranch style 3 bdrm., 2 bath, lg. liv. rm., dining rm., den, fam. rm. Lge. fenced yard with patio, swimming pools, etc. Phone 626-2945. Office 186 Marywood Ave., Claremont.

FOR SALE BY OWNER, Open House Sat. & Sun. 9-5. 3254 Sir Clift, Claremont 4 bdrms, 3 baths, newly painted, garage, pool & spa, lots of space for RV. Lots of extras. $79,250 reduced $3,000 full price 624-3569.

CLAREMONT by owner. May 1st possession. Two story, 4 bedrooms, pool. $49,950. FHA-VA. 986-9596.

CUCAMONGA 595

Suburban Living
3 Bedrooms
Pool
Enter thru this impressive ENCLOSED GARDEN type entry with many beautiful plants to enjoy. A nicely carpeted living room with floor to ceiling FIREPLACE which adds warmth and quiet.
Kitchen has BUILT-INS, plus a breakfast bar, attractive COUNTRY STYLE family dining area, Large MASTER BEDROOM suite has private bath, plus 2 other bedrooms with their own bath.
The carefree back yard contains a SWIMMING POOL that is away from the noise & dirt and gives you TIME TO RELAX AND UNWIND. Swimming is the perfect exercise possible for kids both young and old. This is the family's entertaining of friends and relatives. CALL US TODAY FOR AN APPOINTMENT.
$49,000
983-9885
738 N. Euclid, Ontario

RED CARPET REALTORS®

DIAMOND BAR 596

4 BDRM., a/c, pool, new cpts. & drapes, over sized lot, convenient, comfortable. 595-6382.

MONTCLAIR 618

Cute Cottage
Tender loving care can be seen throughout this attractive richly colored 2 bdrm. home. 2 car garage, patio, & drapes. Owners priced to sell at only $22,500.
Advance 624-0014

BY owner, north Montclair, in 20 paneled family room, 2 car attached garage, 3 bdrm, 2 ba., 1520 square feet, good assumable loan. Close to shopping, schools, and freeway, please. $45,500. Call 626-6323 or 983-2643.

ONTARIO 628

New Listing
Located on S. Euclid. This home features 2 bedrooms, with an enclosed porch that could be a 3rd. A living room, kitchen and an extra large 2 car garage. Still can assume that no more than 29% down. Priced at $28,000.
Call 622-1351
ARNOLD REALTY
1655 N. Garey Ave., Pomona

POMONA 630

See This!
Located on E. Jefferson St. This home is immaculate inside & out, featuring 2 bedrooms, 2 baths, fireplace, a large kitchen, an enclosed patio & 2 car garage. $34,950.
Call 622-1351
ARNOLD REALTY
1655 N. Garey, Pomona

Just Listed
This lovely 2 bedroom home located N. of Holt & W. of Park Avenue. Enjoy a central heating & air, fireplace, new carpets, your own side yard & 2 car garage. $37,500.
Call 622-1351
ARNOLD REALTY
1655 N. Garey Avenue, Pomona

1666 N. Area, lovely 3 bdrm., 1¾ ba., living rm., din. rm., fam. rm., playhouse, patio, big yard, fence, sprinklers, view. Great for families 624-2493.

3 BDRM., 1½ ba., hardwood floors, lg. lot, 1 car garage. Central N.E. location, $30,000 terms 626-1601.

1 BEDROOM HOUSE. Good condition. N. Pom3na area. Claremont Schools. $45,900 as is. 593-2143.

POMONA 630

"Buy your homes from Combs"

WE'VE MOVED

Combs' Real Estate is now located at: 2002 N. Garey, Pom.

STOP BY AND SAY HI!!

"Combs"

REAL ESTATE
593-3502 Anytime

SAN DIMAS 640

"AS IS"-FIXER UPPER at 136 Nubia Street 3 Bedrooms, 1 bath $27,500. Drive by and then phone Family Real Estate, 593-4567, 624-4505. If no answer, phone Stan 596-1144.

Condominiums 664

CONDOMINIUM right on the Colorado River, fish from front door, or run your boat from your own dock. Entertain trade for income property. $45,700. Or we have ½ acre building lot at the big river $7,700 or trade for beach property. Day & Night Service Metropolitan Realty, 622-4039 or 622-4004.

Lots-Acreage Sale 666

A BUY

Over 7 acres of land in Devore area, completely surrounded by Mountains. Asking under $30,000. Family Real Estate, 593-4567 or 624-4505.

LOT No. 23 on Ricksen Dr., 149'x63.78'. Asking $1,000. Call after 5. 623-5704.

Income Property Sale 672

2 On A Lot

Let someone else make part of your monthly payment. Both houses have been put into excellent condition by owner who must now leave the area. Front house is 2 bedroom, rear is 1 bedroom. You can't beat the location. Located in Pomona, near W. Mission on Huntington. Priced to sell at $26,000.

Call 622-1351
ARNOLD REALTY
1655 N. Garey, Pomona

BUYERS WAITING for income units, large or small. Call John McGlothin, eves 622-4429
FOWLER REALTY 593-7491

Business-Industrial Sale-Trade-Lease 674

8400 SQ. FT.

Montclair Industrial, tilt up bldg., docks, sprinklers, A/C offices. Loads of parking. 982-2110.

3 BLOCK bldgs. Close in Ont. 16,800 spkd., 8400, 2000 Fenced yd., 3 ph. All extras. 10-12 cents. Dicks Industrial Park. 982-4602 or 985-0232, res. 982-5211 eves.

OVER 3600 sq. ft. industrial space in prime industrial area of Pomona. With office, 2 heaters, insulated, with 2 bathrooms. $400 per mo. Call 986-1181.

FOR RENT OR LEASE. 5,000 sq. ft. on 1 third acre. Pomona. Call 985-8506 or 622-1695.

All M Spaces for Rent
575 Sq. Ft. and up
622-2230 Pomona 629-2700

GEORGE ROBINS
INDUSTRIAL-COMMERCIAL
985-0705

Industrial Bldgs.
1000-8000 sq. ft. 620-1114

Offices-Stores Sale-Rent-Lease 676

FOR RENT or lease. $450 month, 2 story M-1 building, 1200 square feet of workshop downstairs, 1200 square feet of office up stairs. Located at 175 N. Acacia, San Dimas. Call 599-6900 Tues.-Fri. 8-5p.m.

600 N. Mountain
UPLAND

New Executive suites for Dr's, Attorneys, CPA's etc. IMMEDIATE OCCUPANCY. Agent on premises. Please call 981-1041.

SHOPPING center, San Dimas. Store & office space for lease. 450-3,000 sq. ft. As low as 25 cents per ft. Mr. Hartman, 213-331-0811 or 714-599-1781.

• 2 Months Free Rent •

On 1 year lease — "1200" -16" sq. ft. Thrifty Drug Center Towne/Arrow Highway. 626-3480.

YOUR Choice of 3500 or 5000 sq. ft. Choice location in Montclair. Holt Blvd. near Central. Call 621-2310 Mr. Bartko.

1300 FT. STORE, modern attractive bldg., parking. 584 E. Mission Lease. 629-6191.

OFFICE, 6x9 picture window, adj. P.O., across from Police, $165, incl. utils. 626-6440.

2 OFFICES. Xint Ontario location, carpeted, paneled and air cond. 982-5490 or 985-1015.

TOP LOC., air cond., new furn., pvt. bath. $40-$75-$150. Utils. pd. 894 N. Garey, 673-0252, 622-9605.

Real Estate Exchange 680

WE entertain trades for anything, anywhere, at any time. TRY US NOW. Opal and Harry Messenger Broker. Realtor, METROPOLITAN REALTY day and night service. 622-4039 or 622-4004.

INQUIRE about our exchange program before you buy.
LEVICK REALTY 622-6659

Real Estate Wanted 682

HORSE CENTS

It just makes good horse sense to sell your ranch and horse property with us. We specialize in horse property of all sizes, and for all incomes. And have a ready audience for your Ranch. When we represent your property we're a full gallop. So don't get left at the starting gate. Call us now at

986-7063
1357 S. Euclid Ave.
Ontario, Calif.

Caldwell
Real Estate
Sales

Cash & Buyers

We will buy your home for CASH and pay all costs if you are behind in payments.

OR

Make you more money by a quick sale to one of our qualified buyers. Call today and we will make you an offer in 30 minutes.

POMONA VALLEY REALTY
623-6773

Lewis Realty

We Buy Homes

Immediate Confidential Service. No matter how far back in payments. No red tape.
Day or Night
628-8597
LEWIS REALTY CO.

I BUY HOUSES — fast cash, no red tape. Call any time. MARK WARREN. Agent (714) 622-1063.

Cash for Your Home
Home Realty 623-0521 or 623-0431

CASH for your home
LEVICK REALTY 622-6659

Real Estate Wanted 682

CASH
For Your Equity

We buy in any condition — even if you have back payments.
FREE APPRAISALS
WE PAY ALL COST
CALL TODAY

RED CARPET REALTORS

624-1643

FUTURE REALTY

Members of 2 multiple services. Professional service, buy, list, or sell. 627-7451.

CASH FOR HOUSES

We make back payments, fix up & paint, pay all costs, we quote seller net amount of cash for house, apts., lots, etc. For 30 years, we buy the most, free appraisals.
DELANEY REAL ESTATE
213-335-0294, 213-332-6267

IMMEDIATE CASH

for the equity in your house, even if behind in payments. Call 984-1731 anytime.
Home Sellers Realty Inc.

WANT to sell your home, ask for Henrietta Vaughn. Local Realtor and Century 21 Real Estate salesperson, specializing in residential property. 621-4660 or 621-4993.

Top Cash Price

for houses. We pay more & will prove it! — U may rent it back. CENTURY 21 Central, (714) 621-4993.

CASH QUICK — 4 hours, we buy homes, even in foreclosure, private consultations. Golden Bear & Associates 984-3371.

Business Opportunities 684

Tack Western Wear
$800 week net

Great looking shop, heart cowboy country. Main blvd., fast growing area. Lease includes nice 2 bdrm apt., rent in or rent out, priced to sell with fantastic terms. Call now.

Coffee Shop
$750 week net

Super clean top shop, central location, busy, busy! Short hours. Closes 6 pm. Absentee owner, anxious to deal. See & submit offer. Ideal for couple.

Coin Laundromat
Quarters, quarters

This busy washateria works while you are away. 24 washers & 12 dryers, only 2½ yrs. old. Come see this ideal tax shelter. Priced to sell, only $29,000.

UBI
560 N. Mountain,
Suite G, Upland
981-4986

14 UNIT motel, heated pool + acreage for additional units or other uses or possible division of land for trucking or manufacturing. Easy access to Freeway. Will take in your rent runs into another street. $170,000. Metropolitan Realty Day & night service, 622-4039 or 622-4004.

BREAD Distributorship available, an opportunity to own & operate your own business. Established exclusive franchised territory, route exper. helpful but not necessary. For information call (714) 751-2044. Ask for Dick Rausch.

REST HOME Licensed for Six men and adults. Lease Incl. for $39,750. Metropolitan Realty, day and night service, 622-4039 or 622-4004.

LAUNDRIES coin-operated Largest selection of new and used coin-operated laundries in Calif. Speed Queen Distributors
PWS (714) 683-5551 BKR

WE have businesses, lots, land & restaurants for sale or trade. Phone us anytime Metropolitan Realty 622-4039 or 622-4004.

AUTO REPAIR BUSINESS For Sale. Well Established. Call 627-4117. Evenings 626-5251.

FOR LEASE. Drive-in Retail store, house and garage for more information Call 622-9954.

GARDENING route, Pomona area, with equipment, truck or trailer. 622-4896.

DRIVE-IN RESTAURANT, Holt Blvd., Pomona. Call for appt. to see. 987-7884.

Unfurnished Houses 694

HOMEFINDERS

Life Time Service

$100 sexy plexy! 1 br. + yard
$110 new paint! 1 br. cottage
$115 choice area! 1 br. + gar.
$135 Ont. cott., 1 + kids.
$135 extra nice! 2 br. cottage, kids
$145 Mtcl. 2 br. w/garage
$150 free utils.! Furn. home!
$150 so valiable! 2 + gar. + frpl.
$155 hot setting! 2 + gar. Cat St.
$158 Ont. 2 br. + gar. + yard
$160 Mtcl. 2 br. kids ok
$165 zoned r-3! 2 + 2 + kids
$180 fun land find! 3 + kids & pets
$180 sol. apts. families, 3 + 2 + frpl.
$188 Clmt. 2 + gar., nr. all
$190 cool cozy! 2 + gar. + kids
$195 Mtcl. 3 + 2 kids ok!
$225 big! Clmt. 3 + 2 + gar.
$250 Upland 2 + kids + pets
$258 So! popl! 3 + 2 + frpl. + gar.
$295 horse lovers! 3 + 2 + frpl.
$325 pool home! 2 + den + gar.
$390 Clmt. 3 + 2 + frpl. + pets
$425 stylish! 4 + 3 + frpl.
$495 pets ok! 4 + 2 + frpl. + gar.
$650 Clmt. 4 + 2 + frpl. + view

•983-9721•

Home Sweet Home

$100, La Verne, all utils. pd.
$125, Handyman's special
1 bd., $125, utils. pd.
2 bd., $150, 1 bd. $135, duplex
1 bd. in Chino, $190
3 bd., $200, in Ontario, kids OK
3 bd., $300, 2 students to share
3 & 4 bd., options to buy, $250
Many more! Special rates for senior citizens.

$20 Lifetime Fee
for details
629-3977, 629-3990

DELUXE Duplex home, 2 bdrms., 1½ bath, all built-ins, A/C, cpts. drapes, garage. Double garage. Yard service. In Pomona $240.

CONDO. Claremont, 2 bdrms., 2 baths, attached carport, patio, fireplace, pool, new carpet drapes, dishwasher, stove. $325 pm. 626-7806 or 984-8420 pm.

DIAMOND BAR just painted, 3 bdrm., 2 bath, C. Burglar Alarm, new range, built-ins, fireplace, fenced yard, Walnut Schools. $375. First and last plus deposit. 594-8889.

Landlords

Let us do the work
We're fast, no fee
629-3977, 629-3990

CHINO, 4 bdrm., 2 bath, 2 story home. Park and pool priv. $425 per mo. Call Realty (213) 629-8633 or 714 627-8336

3 BEDROOMS. 2 car garage, newly redecorated, only $285 mo. Adults only. No pets. 623-2751.

IMMACULATE 2 yr. old, 3 bed. 2 bath. 2 car gar. Alarm, rec area with pool. Chino. $350. mo. Call collect (714) 540-2261.

Home Sweet Home

$110 all utilities pd.
629-3990, 629-3977 Life Fee

ONT., 2 bd, $160, gar., incl.
Open 7 Days 621-3079
HOME RENTALS

CUCA., 4 bd, $350, frpl, pool
Open 7 Days 621-3079
HOME RENTALS

POM., 2 bd, $125, child OK
Open 7 Days 621-3079
HOME RENTALS

ONT., 3 bd, $175, incl.
Life Membership 621-3079
HOME RENTALS

Unfurnished Houses 694

Beautiful
Lewis Home

Brand new 4 bedroom Lewis Home in choice Alta Loma neighborhood. Drapes, complete carpeting, front and rear sprinklers, fenced. Loads of built-ins in a dream kitchen. No pets. $450 per month. First and last plus security deposit. Call (714) 987-9494 between 10am-4pm.

Family Special!
$165

3 + gar., fncd., kids & pets ok!
HOMEFINDERS
983-9721

SAN DIMAS, BRAND NEW! 3 bdrms., 2 baths, carpets, drapes, double garage, children & pets OK. $395.

Herbert Hawkins
Realtors
(213) 285-9817 FEE

ALTA LOMA, 4 bdrm., 2 baths, fireplace, carpet, drapes, fenced yd., double garage, children & pets OK. $395.

Herbert Hawkins
Realtors
(213) 285-9817 FEE

POMONA, 2 bedroom, carpets, drapes, children and pets OK. $200.

Herbert Hawkins
Realtors
(213) 285-9817 FEE

POMONA, 1 bdrm. duplex, fenced yd., with small child & small pet OK. $145.

Herbert Hawkins
Realtors
(213) 285-9817 FEE

POMONA, POOL, 3 bedrooms, 2 baths, fenced yd., children & pets OK. $250.

Herbert Hawkins
Realtors
(213) 285-9817 FEE

AZUSA, 3 bdrm., carpets, drapes, fenced yd., double garage, children & pets welcome. $30.

Herbert Hawkins
Realtors
(213) 285-9817 FEE

LA VERNE, 2 + den townhouse, carpets, drapes, double garage, children OK. $360.

Herbert Hawkins
Realtors
(213) 285-9817 FEE

MONTH to Month Lease, $400 mo., utils. not included, 4 bdrm., living rm., kitchen, dshwshr., drapes, builders model, sky and frncd in, at 1374 Elmwood St., Upland if interested, call collect, (408) 249-1164.

POMONA, 3 bedroom, will consider children and pets, $195.

Herbert Hawkins
Realtors
(213) 285-9817 FEE

AZUSA, 3 bedroom, fenced yd., 2 children OK, $265.

Herbert Hawkins
Realtors
(213) 285-9817 FEE

RENT-Purchase home, 3 & 4 bdrms., 2 ba., fncd. grounds, various locations, from $289. Inquire about gov't. repossessions.
DELANEY REAL ESTATE
213-335-0794, 213-332-6267

EXECUTIVE HOUSE — BUILDER'S MODEL

4 bdrm., 2 ba., air cond., family room, fireplace, carpeting, patio, all lawns & landscaped. Only water and gardening. Walnut area, $595 month. (714) 595-4995.

* "LANDLORDS" *

We can rent your vacancies at no cost or obligation to you, we cover all areas. Herbert Hawkins, Realtors, Rental Dept. 285-9817.

3 BDRM., 1½ ba., liv. rm., din. rm., with yard, Central N.E. location, utils. $240 mo., 1st & last & $100 cleaning deposit. Refs. 624-1801.

ONT., 3 bd, $300, gar., fncd.
Life Membership 621-3079
HOME RENTALS

ONT., $150, utils pd, 1 bd, fncd
Life Membership 621-3079
HOME RENTALS

Rentals No Fee

Choice homes, $295-$375 monthly. 623-6773 or 629-8777.

CLMT., 2 bd, $175, gar.
Open 7 Days 621-3079
HOME RENTALS

MTCLR., 3 bd, $200, child, a/c
Open 7 Days 621-3079
HOME RENTALS

RIALTO, 3 bd, $295, kids, gar.
Life Membership 621-3079
HOME RENTALS

Landlords Free

Fast action, 621-3079
HOME RENTALS

1 BEDROOM, Senior Citizens pref. Large back yard, place for garden. $140. Call 629-7807.

NEW LARGE 3 bedrooms, den, dining room, family room. $395. Ontario. 670-1996.

$125, 2 BR, 4 plex home, tots OK, Pomona. (1093).
Billboard Directory 623-2551

$130, ROOMY, 1 br. apt., stv., refrig., frig. (1122)
Billboard Directory 623-2551

$145, 2 BR, triplex home, stv., air, kids OK, Pomona. (211)
Billboard Directory 623-2551

$145, 2 BR, duplex, tots OK, pets OK, near all Ont. (1040)
Billboard Directory 623-2551

$170, SPOTLESS, 2 br. duplex, new drps, all elec. (1132).
Billboard Directory 623-2551

$175, HORSE PROPERTY, 2 br., older home, tots, pets (853)
Billboard Directory 623-2551

$195, 2 br. home, fncd. yd, yrs ok, pets ok, Pom. (1149).
Billboard Directory 623-2551

$235, UPLAND, 2 br. Condo. Air, pool, frpl. (1146)
Billboard Directory 623-2551

$245, POOL HOME, 2 + den, fncd. yd., rent purchase. (900)
Billboard Directory 623-2551

$300, 3 + sewing rm., fncd. yd, & pets. (1194)
Billboard Directory 623-2551

$200, 3 br. 2 ba. 4 plex, blt-ins, air, gar. Mtclr. (1086)
Billboard Directory 623-2551

$225, 1 ACRE, 3 br. garage, kids, pets, HORSES OK. (1081)
Billboard Directory 623-2551

$250, 3 br. home, stove, garage, yd, gar, kids, pets (1147)
Billboard Directory 623-2551

$275, 4 BR, 2 ba., fncd. yd., kids & pets, Pom. (1161)
Billboard Directory 623-2551

$280, 3 br, 2 ba., frpl. kids, gar. (1089)
Billboard Directory 623-2551

3 BEDROOMS, 2 baths, Chino area. Lease $285 mo. KATELLA REALTY Call 628-5567.

LOVELY 3 bdrm. home, quiet neighborhood. Close to schools. $315 mo. Call Fred, 629-7880.

CLAREMONT, 2 bdrm., 1 bath. $1st. E. Chino area. (213) 330-4979.

CLAREMONT, 2 bdrm., 1 bath. 2 bdrm. $250 mo. 233 Olive St. Evenings. (213) 598-5434.

3 BD., ETIWANDA, 2 yrs. old. $270 mo. 1½ ba., stove 11950 Norwick St. 987-9337

3 bdrm., fncd., kids & pets. Maple rent. Good rental references. Call (213) 539-3028. 714-623-8860.

3 BDRM., 2 bath, dbl. gar., 2 trplcs. stove. dishw., cpts. drapes, 4 pm. Call 624-2097.

3 BDRM., 2 bath, stove, cpts. drapes. Water and trash paid. $275 Call 629-1666.

BRAND NEW
3 bdrm. Chino area
597-1327

Furnished Apts. 696

NEWLY dec. 1 bdrm., garage apt. close in N.E. Pomona $125, utilities pd. — $100 dep. 626-4548 after 5 pm wkdays & all day Sat. & Sun.

POMONA, Cute 1 bdrm. duplex, drapes, newly furn. Mature Adults only. No pets. $125 mo. 714-622-9712.

CLEAN quiet 2 bdrm. apt. turn. pool. 4180 E. Mission, Between Pomona & East End. 627-4201.

A NICE place to live. Lovely 2 bdrm. apt. furnished. Ave. A, Park Ave., Pomona. 629-0612.

LOVELY apts., new paint, cpt. drapes, pool, drapes. Adults only 931 N. Gibbs. (213) 966-9371.

Furnished Apts. 696

ATTRACTIVELY
FURNISHED
Reasonable

Bach Studio and 1 bdrm., all full kitchen and baths. Utils. Air cond., heated pool, sun deck, Bar-B-Q's. Adults Only. No pets.

1360 W. 3rd Pomona
Fleur De Lis

SEPARATE 1 bdrm. guest cottage, with private patio, near all shopping, newly painted, lg 1 & 2 bdrm apts available, single female only, reference required, N. of Holt, E. of Garey $165 mo. Days 629-9649, eves. 622-9448.

LARGE, clean, close in 3 room upstairs apt. Older people. Inquire 141 E. Center St.

BACHELOR apt., all utilities paid, fenced. $110 per month. Call 622-9315.

Unfurnished Apts. 698

APOLLO ARMS
10372 Ramona, Montclair

New Owner/New Mgr
(Like New Apartments)

See our freshly painted, lg 1 & 2 bdrm apts. (Many with air cond.) Walk-in closets, stove, drapes, beautiful pool, parklike grounds, pool & large fenced, children's play area with swings & sandbox. Day & night mgr., with references. Adults from $145. Kids $175. 624-8720, 984-9796, 623-5551

Now Renting
Canyon Rd. Apts.

2 Bdrm & Den, 2 Baths
Rec. rm., saunas. Adults Only. From $255.

301 San Dimas
Cyn. Rd., 599-5586

TIKI APTS

NEW OWNERS, 2 bdrm. 1 bath, $155, 1800 W. Orange Grove, Pomona. Manager, Apt 16. Call (714) 629-5496.

CLEAN 2 bdrm., with new cpts. drapes, & fresh paint. Blt-ins, pool, & carport. 1 child OK. No pets. $160 per mo. 1474½ S. Palomares, No. 15. Pomona. 622-0139.

FOR LEASE, 3 bdrm. 2 bath, new Townhouse Condo., Pool, Jacuzzi, a/c, lg. patio. $250. Inquire 635 A S. Indian Hill Blvd. Clmt. 628-7606.

NICE quiet area, $140 to $165. 1 and 2 bdrms., 1 child OK, with cpts., drapes, stv. Garage, No pets. (714) 628-0524. 9 to 5 pm. Special rates for Senior Citizens.

2 BEDROOMS, new carpets & drapes, child, $155 mo. 883 Buena Vista, Pomona. Call 622-8860.

LG. 2 bdrm., bath, stove, & refrig. A/C, no pets. Garden, no pets. $185 mo. 2049 Las Vegas. Man. Apt. 5 Pm.

QUIET PRIVATE location, spacious 2 bdrms., with new carpets, drapes & paint, no pets $175. 622-3996.

MOUNTAIN BREEZE APTS.
2 Bedroom $155. Cpts. drps. air cond. Built-ins, pri. patio & gar. 623-9843.

All utilities paid

1 bdrm. apt., 735 Karesh, Pomona. Adults. Over 40.

BOARDWALK APTS. 1 bd. apt. $126. 707 N. Park Ave., no pets or children. 622-5961.

CLAREMONT deluxe fireplace, patio, pool, garden. 633 E. Foothill. (213) 355-3716.

3 BEDROOM, 2 BATH, cpt. & drapes, air, dbl. gar., fenced yd., $195. Pomona. 622-8860.

1 & 2 BEDROOMS
NO CHILDREN OR PETS
622-8898.

PARK VIEW
2 bdrm., pool, cpts., drps. disposal, $160-$165, 623-8083.

SPACIOUS 2-BR.
Pleasant family living.
Call Vicki 593-6714

LA VERNE

Quiet 2 bdrm. apt. $235. 624-1114.

Furnished or Unfurnished Apts. 700

KINGS COURT

12831 Yorba Ave, Chino (across from Stater Bro's. Riverside Dr.)

Bach., 1 br., 2 br. from $140. Cpts. drps. stove, A/C, no pets & ¾ acre yd. Kids and adults ok.

2 BDRM. & Furnished studio apt. pool, air cond., built-ins. gas/water. Free pad, trash disposal, garages, parks, $130 month, call 622-5131.

STUDENTS WELCOME
624-5916 or 629-0271

2 BDRM., 1 bath studio apt. small yard, private, washer, carport cond. Children ok. $160 unfurn., $175 furn. Pom. 624-5916, 629-0271.

BDRM., 1 bath guest house, a/c, FA heat, yard. adults only, $150 unfurn. $175 furn. Pom. 624-5916, 629-0271.

LARGE studio furn., $135. 1 bedroom, pool, drapes, stove. Adults, pool, no pets. (213) 622-7416.

IMMACULATE 1 bdrm.
$140 per month.
Call 629-4600.

Kona Kai Apts
628-2611

Rentals To Share 702

GIRL to share 2 bedrm house in Chino. $125 mo. + utils. Horses ok. 629-4300.

Room With Board 704

PRIVATE Room for elderly lady. Christian home, no smoking or drinking, meals and home facilities. Ontario, call 982-7962 or 987-4603.

Sleeping Rooms Rent 706

ROOM for quiet employed female Kitchen available.
Call 623-1727.

Motels-Hotels 708

Motelodge Motel

Weekly rates $35 to $40 & up. Kitchen, TV, Phone, maid service. 1274 E. 3rd. 623-7524.

POMONA DUNES. By day, wk. clean rooms, pool, TV, reas. 1274 E. 3rd St.

Wanted To Rent 714

FREE SERVICE TO
Landlords (213) 285-9817
Herbert Hawkins
Realtor

Mobile Home Sales 724

$550Q 12x52, 2 br., stove, trig., Fire Beige. In park Adults. (213) 966-0364.

M & M Mobile Homes
621-4988

Mobile Home Resales

Family parks available. List your mobile home with us. LEE ALVES REALTY, 628-5511.

MOBILE HOME on location, '76 Fleetwood, 24x60. Air, parking, landscaped. 987-6952. $18,500.

STOP

Quiet 2 bedroom apartments in

ADULT AREA

Near Adult Pool. Beautiful shag carpeting, dishwasher, garbage disposal, built-in stove, refrig. is available.

HURRY AND CALL
984-2788
And Ask for Don

P.S. We have apartments available in our FAMILY SECTION ALSO

Mobile Home Sales 724

Harris Resales

21 Yrs. Satisfied Customers

$26,500

Just cut $3,000 for quick sale, Alta Vista Fam. Pk. '76 Somerset, 34x60 (Tag) 2 bdrm., den, 3/4 top air, island kit., lg. open room (4136) Call Laura 621-4791

$27,900

Montclair Adlt Pk. Just lowed another $1,000. Owner must relocate. '74 Silvercrest, 24x50, 2 bdrm., den 4 ton air, corner lot, screen porch, island kitchen, elect. fireplace, immac. cond. 55010 1UX Call Laura 621-4791

SAVE

Tragedy in family, must sell '72 Greenbriar, 12x60, 2 bdrms., 2 baths, good cond. cathedral ceilings, all furniture incl., low space rent $10,900. (311491) Call Laura 621-4791

"Many Other Choice Listings"

Harris

RESALE MOBILE HOMES
MONTCLAIR 621-4791

BEAUTIFUL 24x65, 27 ft., porch, 2 br., 2 ba., fam. & util. rm., wet bar, 2 sheds. To many extras to mention. Call now. (5562X8U) E139.

M & M Mobile Homes
621-4988

FAMILY PARK

Close in the heart of Ontario, 2 bedrooms, 1 bath in beautiful park. Move in immediately. Under $12,000. HH3950. MH18. Evenings after 6 pm, 795-6776 ask for Van. 597-2411 anytime.

QUIET CORNER

3 BR. 1¾ ba. ideal for adults. W/sm. pet. Ok! Enough room for guest and hobby room. Beautifully landscpd., low maint. $5225. (C221)

ROYAL 982-2705

ADULT PARK

2 BR. 1¾ ba., ideal for adults. W/sm. pet. Ok! enough room for guest and hobby room. Beautifully landscaped, low maint. $5225. (C221)

Royal 982-2705

'74 FLEETWOOD 24x64, $17,950. Lg. den, 24 ft. liv. rm., 2 br. & 3/4 ba., all m. util. rm. (0385X&U) E181.

M & M Mobile Homes
621-4988

DOUBLE WIDE IN NICE Adult Pk. low sp. rent. 2 br., porch, untized awnings, xtr. sharp. $14,500. (1083X&U) D162.

M & M Mobile Homes
621-4988

PET OK!

12x60 expando, 2 br., 2 ba., incl. skts., awn., cpt., drs., lg. kitchen w/dining area. Yard nicely indscpd. 3169 (C222).

ROYAL 982-2705

1972 FLEETWOOD, 24x60, 2 Bdrm, 1½ bath, skirtings & awnings, Fam. Pk. $13,500. 987-6001.

10x44 ANGELUS, excel cond., good Foothill Park space. $2800 or best offer. 982-3553, 623-6144.

24x60 MOBILE HOME
Foothill Terrace Adult Park
La Verne 593-1299

CASH IN ONE HOUR FOR Mobile Homes or trailers.
623-6144 eves. (714) 529-8198

Travel Trailer-Campers-Utility 732

Largest Selection

Coleman Camping Trailers
Travel Trailers
5TH WHEELS
All sizes, new & used
CARLS ACRES OF TRAILERS
1223 W. Mission Blvd.
ONTARIO 983-9647

SALE

SHELLS—CABOVERS—TRLRS
We feature Roust-A-Bouts
Galaxy Camper Sales
5141 Mission Blvd. 627-4714

* Camper Shells *

Buy Factory Direct, $169.95 & up. Between Central & Mills. 1024 Foothill, Clmt. 985-4163

FOR SALE: '70 Starcraft Tent Trailer. Sleeps 6, icebox. Fully equip. Asking $850. Call after 6 p.m. 624-0925.

FOR SALE. Small Trailer. 3' wide by 6' long. Enclosed. $100. 629-0607.

'73 NOMAD Trailer, 16½ FT. Gas, electric, refrig, stove. For $1750. Call (714) 829-1856.

1974 PROWLER 25 ft. Clean, air and awning. Never been towed. $4,250. 626-3609.

TRAILER for sale, 18' alum. fun. $250. Owner Mr. Parks. 1451 W. Holt space 1, Pomona.

UTILITY Trailers, new & used, open & enclosed. U-SAVE TRAILERS. Call 628-7748.

Motor Homes 734

RV Buyers
Waiting

To buy your RV! Name your price. With try to sell any price. Boats, trailers, motorcycles, motor homes, etc. The buyers are waiting. So now is the time to sell. Buyers on duty.

Select Motors Inc.
623-2716

'72 18½' TIOGA Mini 360 Dodge, 31,000 mi., air, auto, p/s, cb. Clean. $6500. 628-8150. 5th Conversion. 2.5 Clmt. 505GIL.

MOBILE HOME, 10 x 50 very clean with awnings, on landscaped lot, adult park, 2755 Arrow Highway. Sp. 59, LaVerne.

Dune Buggies 738

SANDBUGGY, V8, Ford, Sand tires and extras. For $950. Call 628-0993 or 628-9539.

Motorcycles 740

1976 250CC YAMAHA Dirt Bike, special light weight frame. $425. Also 1971 Baja 100 Harvey Dirt Bike. $200. (DMV484876CA, 8B10577H1). 986-2754

'75 KAWASAKI 750. 6" extension, p/b., cust. seat, cust. helmet, 2100 miles. Due to medical reasons must sell. $1,650 or best offer. 984-7474 (6K3961).

1976 KAWASAKI 400cc, excellent cond. $1,125. 1975 Honda 125cc, 500 mi. $375. IM5422, Paynes Beer Kaw. 622-1341.

'75 SUZUKI GT 550 Windjammer Fairing. 5,000 mi. $999. Select 623-2716.

'75 HONDA Elsinore, only 3,000 miles, Xint. condition. $650. Call 624-3630. Lic. 1K4182.

'68 TRIUMPH 750. Beautifully restored $2500. Phone 987-1451 after 5pm.

'73 YAMAHA 360MX, new front end, new tires. $650. 623-6316, 2 Lic. 1L6722.

1974 HONDA CB. 360, like new, low miles. $795. Select 623-2716.

1963 HARLEY DAVIDSON
Best offer. 6O1715.
(213) 965-9109

'71 HONDA 750cc, low mileage, good condition. Call 623-9336.

'72 YAMAHA 500 dirt bike. Good condition. $550. Call Select 623-2716. (Runs well!) Ron, 982-1953.

'75 YAMAHA 350, Xlnt. condition, eves. & Saturdays. Call 621-1744. Lic. 3K3974.

1975 HONDA GL1000, xlnt cond., $1900. (1K6640) 628-8891.

'75 HONDA 75, 400 mi., $650. Days. 623-2716. Lic. 1K4173.

'72 KAWASAKI 175 cc. good condition. $500. 982-6666.

'69 HONDA TRAIL 90
Street legal. Runs good
$250. 629-6361 8S1895.

Boats-Motors-Accessories Sales-Service 746

14 FT. Fiberglas 30 H.P. Evin. and trailer. $500. Call after 5 pm. 984-4618

Boats-Motors-Accessories Sales-Service 746

18' SPECTRA
SKI BOAT

450 C.I.D. Chevrolet High Compression Engine, 450 H.P., 10 Qt. pan, dual batteries with Marine switch, Berkley Jet, trim tabs, bilge pump, blower, approved fights, custom cover, Photo Grafix trailer with Mag wheels & raised white letter tires, low hours, like new, excellent condition, $5999.00 will finance. See at Chino Ford, 13101 Central Ave., Chino. Or Call 628-4726.

18' FLAT Bottom wood hull V-8 Olds engine, V drive, trailer. Needs reglass, $500 or best offer. 627-3085.

16' TAHITI, 140 H.P. Merc. Outboard. Pwr. trim, very clean, extras. Call 628-7336 or 982-3677 after 5.

AVON INFLATABLE BOAT and extras. 6 seater. $1400. '76, 15 HP outboard motor $600. 599-8631.

15' FIBERGLASS Horizon, 1968, 100 hp merc., runs excellent, looks great, $1650. 623-4202.

RV & Motor Home Rentals 748

WANTED. '74 or better RV/SC. Trade for four Central Oregon large lots. 621-2608.

Accessories-Tires-Parts 772

"21 Years of Quality"

VALVE JOBS

V-8's $21 pr. 6 cyl., $13.50
Plus Parts
VEGA VALVE JOBS

Short Blocks

STEEL SLEEVED
VEGA SHORT BLOCKS
Rebuilt Heads (213) 334-7868

LOOKING for 327 Chevy engine. Running.
Call 981-4137.

Autos-Trucks Wanted 778

WE BUY
USED
Toyotas
AND ALL IMPORTS
Toyota Of Pomona
623-2656

Highest Prices For
Your Used
Late Model
Cars and Trucks See
W. B. RUNDLE
628 W. Holt, Ontario
YU 4-7112

DEAD OR ALIVE

Junk cars needed for a new junk yard. HIGHEST PRICES PAID.
624-1745

$$$

I WILL BUY YOUR CAR
PAID FOR OR NOT
Auto Farm 622-2204

FAIR CITY FORD
We Buy Clean Used Cars Bought for Cash 623-2101
Al E. Holt, Pomona

WE BUY junk cars-trucks. Pay highest price. Mon.-Sat. 8-5.
627-5010

CASH FOR CARS!
RUNNING OR NOT!
CALL US. WE PICK UP 622-2204

Trucks For Sale 782

'76 FORD 1 ton super cab pickup. Too many extras to list. Must see to appreciate. 621-2277. (1C11442).

'75 DATSUN PU, xlnt condition, w/shell & boat, am-fm stereo, $3100 or best offer. (1A25969). 622-0689.

1969 FORD, 7000 series, cat diesel, 16', all steel dump box, good shape. $9000. 6882 Chino Ave., Chino. Lic. X29492.

'72 FORD Ranger XLT, V-8, 4 spd., air cond., p.s., camper special. $2995. 987-9691.

'66 CHEVY EL CAMINO, 327, clean, $1000. U38066. 622-1478, after 3pm.

'61 FORD ½ Ton Shortbed PU. V-8, stick. Q74381. $699. Select 623-2716.

1972 CHEVY Luv PU, camper shell with bed, mag whls., 4 spd., asking $1850. (1735S). 629-0885.

'76 CHEVY ½ ton Silverado, pb, ps, air, auto, 350, Gauges, mags, warranty, more, 628-8680.

'70 FORD ¾, auto, air, power, like-new 36" camper, $1950, 1A75749. Call 623-0122.

1975 FORD F250 Camper Special. $4500. 1975 8½ ft. Cab over camper. $1800. 02053V. 622-9692.

'76 CHEVY ¾ ton Silverado, camp spec. A/C, ps, pb, stereo loaded w/ xtras. Call 989-1045.

CHEVY LUV, $900 and take over payments, 87580M. Call 627-8637 after 3 pm.

'65 ¾ TON DODGE
8 ply tires. 6904BX
Call 629-8131

Vans 784

'76 CHEVY VAN, A.M./F.M. stereo, 8 track, new tires and brakes, sunroof, 34,000 miles, $4,100. Call 622-7632 (811PVD).

'76 CHEV ¾ Ton V-8, auto., ps, pb, custom, car, A.M./F.M. stereo, tape, Xint. cond. 599-2443 aft. 6p.m. (1C11678).

'70 FORD ½ Ton Window Van, V8, auto, ps, custom, $2495. (72BIB). Select 623-2716.

'64 FORD VAN. Good condition. Best offer. 982-7454. Lic. 1295. (5707JV). Phone 593-8001.

4 Wheel Drive 788

'75 CHEVY Cheyenne Blazer, 4 wheel drive, full time 350 engine. 35,000 miles, 11,000 in extras, $4,500. Call 624-2567 (740MY1).

1974 CHEVY ¾ ton PU, 4x4, 19,000 mi., heavy duty equip., 2 tanks, ps, pb, positraction, air cond., Xlnt. condition. $5300. 623-3606. (5441SX).

'67 FORD
Xlnt condition. $1500.
Evenings, 986-8639.

1973 ½ Ton Chevy 4-wheel drive. Auto, ps, pb, air. $3800. Call 623-7682. Lic. DYM595.

Antique Cars 788

1936 PLYMOUTH business coupe Original, all parts included. Runs good. $800. Call 626-2030 or best offer. 622-9506.

'54 CHEVY pickup, clean, original cond. Call 624-9277 (FWU054).

Imported, Small & Sports Cars 790

1976 TOYOTA Corolla SR5 Coupe, air cond., ESP panel, 5 speed. 628-2151. Lic. 907NXR.

'73 MAZDA RX-3 WAGON. Air, 4 speed, auto. Lic. 985JLN. 985-8423.

'72 V.W. BUG, clean. 13,000 miles on rebuilt motor. $1150. 623-8336 (835FKC).

WE BUY
USED CARS
USED PICKUPS
USED JEEPS
ROMERO
CORPORATION
830 W. HOLT
ONTARIO CALIF.
SEE
JIM BOYETTE

Imported, Small & Sports Cars 790

Complete Rebuilt
VW Engines

Low as $349 Installed.
Free Tow — Financing OAC
629-4521. B of A, M/C

'62 VW BUG, rebuilt eng., 4 chrome wheels, tach., shifter & steer'g wheel, hiback seats, 3 mo. guar. $895 (OAG689). 622-4238. 626-2388 eves.

'70 V.W. automatic, actual mileage, new brakes and recent tune-up, A.M./F.M. radio, rear window defogger, $1200. Call 622-8360 (92NDI).

1975 FIAT 124 Sport Coupe, am-fm stereo tape, luggage ski rack, xlnt cond. 37,000 mi. $3800. 888LWC. 621-1365.

'69 MGB-GT, NEW engine, new radial tires, wire wheels. Need body work. $1300 or best offer (ZLH-802) 621-1324.

'75 FIAT X19, A.M./F.M. stereo, mags, radial tires, 4 speed, 25mpg. $3600. Call 596-1117 (500MCO).

1966 MERCEDES BENZ 230S, white with red interior, auto., am-fm, garage kept, excel. cond. Call 622-9447. (TAK713).

'73 DATSUN 1200, 4 speed, air, vinyl top. 40 MPG. Good cond. Must sacrifice $1600. (542JPY) 593-6740.

'72 MAZDA RX2, brand new inside & out. Vinyl roof, air cond. QGB118. $1299. Select 623-2716.

'68 VW BUG
4 speed, nice car. $999.
ZCC729. Select 623-2716.

'74 CAPRI V6
air, auto, am-fm. Decor
$2,800 5211LJY. 597-3907

'72 DATSUN 510, 4 door, 40,000 mi., new tires, am/8 track $1400. (PZD914) 595-1706.

'72 AUDI 100LS 4 Door Sedan $2,300
Call 627-5845. (932GHG)

914 PORSCHE 70 Xlnt. cond. All accessories Riviera mags. (633LKY) $6950. Phone 593-0031.

'74 CELICA, a/c, mag. wheels, one owner, $1,975. Call 627-1724 (743CYJ).

'69 V.W. Bug, rebuilt eng., Xlnt. cond. $1195/offer XBU556. Call 595-9783.

1970 OPEL Kadette Wagon, 2 new snow tires, $300 as is, 988-6379. 112BUL.

MERCEDES '73½, 450SE, $11,500. 53M, beige, orig. owner. Call 626-8460. Lic. KANR.

'72 HONDA Sedan, good condition, am 8 track, $1100. Call 593-8340. Lic. 700FPD.

'75 HONDA CVCC, super sharp, radials, stereo, cassette tape, low miles, MMP463. Only $2595. 621-5371.

'75 MG MIDGET, excellent condition, low mileage, 986MPD, call 621-3167.

'67 VW FASTBACK. New engine, good tires, AM/FM radio, clean. $795. 593-6120.

'72½ TRIUMPH TR6, XCLT cond. $5000 or best offer. RBH2ND Many Super xtras. 597-4657.

'73 HONDA CVC, 4 speed, Hatchback, xlnt condition. $1,995. (922JJZ) Call 627-8904 aft 5pm.

'66 VOLVO 122S, 2 door, radio, original owner. $650. 626-5149 (RRU181).

'69 VW SQUAREBACK
Rebuilt engine, new tires
$1000. 624-0892. (AGR835)

Autos For Sale 800

NEED A CAR?
TIRED OF WALKING?
Need Your Own Financing!
LET SELECT 623-2716

'66 FORD Galaxie. Good transportation. $495. or best offer. SRK 626-6834.

'76 CELICA w/black top, chrome wheels, Xlnt. cond., Call 593-5167 (311NZL).

'72 V.W. yellow, new r/blt, 2,000 mi., mag wheels, stereo, $2,000 or best offer. FAO286. Call 621-4108.

American Motors 801

'71 HORNET 4 door, auto., 6 cyl., radio-heater, p.s., factory air, $1999. LLW348. Select 623-2716.

Buick 802

1977 BUICK

Limited Park Avenue, fully loaded, only 1,000 miles. list price $10,000 — sell for $8,995. Private Party. (4875GI). Call 626-6667.

BUICK '72 Skylark, 4 dr., very low mileage, orig. owner, very clean, p/s, p/b, air, radio, $1150 or best offer. 624-8764. Weekends, 624-8764.

'67 RIVIERA, full power and air $1099. 657HHB
Select 623-2716

'68 BUICK SKYLARK
Convertible $799. 595PKM
Select 623-2716

'70 BUICK Riviera, new paint, new tires, one owner. $799. WLW371. Select 623-2716.

'72 BUICK ESTATE Wagon. Loaded, many extras. Runs good. $1600. Call 624-0440. Lic. 880OVV.

Cadillac 804

'67 CADILLAC FLEETWOOD, 4 door, immaculate, $1099. ZWX749. Select 623-2716.

'67 EL DORADO, full power and air, $1199. WPW747. Select 623-2716.

'72 EL DORADO, new white paint, new tires, looks good, $4000. 621-3862 after 4 p.m. (350FKE).

'65 CADILLAC
SUD 490 $500.
626-8042

Chevrolet 806

COLLEGE CHEVROLET has the largest and cleanest selection of used cars in Claremont. See us today.

191 S. Indian Hill
Claremont 624-4541

'66 CORVAIR HARD TOP. Mint cond., completely reconditioned, blue and white. $1995. 621-0101. Hertz Dealer. 123 E. Foothill Blvd. Pomona. (TFU455).

'69 CHEVY Station Wagon. Air, power brakes, power steering, good condition. $895 or best offer. 623-1580.

'73 NOVA Cpe 6 cyl. stick, air cond., many extras. $1799 PTT741. Select 623-2716.

'68 CAMARO, good condition, 350 4 speed, mags. Days 629-8323. Eves. 983-7262, OAS923.

'67 CHEVELLE, runs perfect
$1495 CASH
070DCV. Call 622-6621

'64 CHEVROLET Impala, OPA639, four door, very clean, power steering, air cond., $595. Call 623-7682.

'75 NOVA, custom 2 dr., ps, pb, air, power brakes. Select 623-2716. $2495. 983-4576 (PRIV).

'70 CHEVY NOVA
Xlnt condition. $1000.
621-0262 (062BZL)

'73 Bel Air $1394

4 dr., air. 628-2196. (WA6N5B)

Dodge 810

'66 DODGE CORONET 500 383, 4 barrel, new yellow paint, white vinyl top, air, power brakes and steering, clean. Call 624-2639 after 4 p.m. TGL403.

1964 DODGE DART, 6 cyl. with air, good condition, 4 door. Call after 3. 628-2617. Lic. on Coma. (270VSN) Call 628-3612.

Ford 812

'73 Ford Mav

8 cyl., 4 dr., fully power, push button radio, air cond. New radials, cruise control, 12 wks. Excellent mech. cond. Finance avail. $2800. 621-5114. Lic. 907NXR.

Ford 812

'75 FORD Sta. Wgn., cruise control, many extras. $3095. (163NCD). 628-6031, 8 to 5, except wkends.

1976 MAVERICKS, $3295. 1 year mechanical insurance included. HERTZ CORP. For information call 986-0110 or (714) 778-4050.

'76 GRANADAS $3995. 1 year mechanical insurance included. HERTZ CORP. For information call 986-0110 or (714) 778-4050.

'71 PINTO Runabout, Xint. Cond., new tires, brakes, & tuneup. $750 or best. 599-7238. (825CR1).

'74 PINTO, SW, auto, a/c, rack, new steel tires, 6M Highway, Brown. $2200. (MJU291) 593-0495.

'64 FALCON SPRINT, 4 spd., new tires, rims, good condition. Lic. 880AGX. Call 627-8684.

'65 MUSTANG FASTBACK
Best offer
Call 595-4071. (SMB912)

'71 FORD Custom 500
A/C, ps, (good).
Call 595-4071 (223CFB)

'67 MUSTANG, auto, air, 289 engine, $1095 or best offer. Call 621-1151. Lic. YQT464.

Lincoln 813

'72 MARK IV, & '75 MARK IV Lincoln. Loaded. Sold by owner. Phone 629-3918 (578FLE & 987LKU).

'73 MARK IV, fully equipped, like new. Call 621-2652 or 985-3159. 462RFQ.

'63 LINCOLN CONT
MAKE OFFER
(PSV927) Phone 985-0728

'73 LINCOLN, blk./blk., fully loaded. Stereo 8 track. (JDLHDL). 623-5952 or 213-360-8961.

Mercury 814

'72 COUGAR CONVT. Dark blue with white top. 1 owner, 23,000 miles. Perfect cond. 153 S. Granite, Ontario. (148FUL) Asking $2800.

1973 MERCURY Cougar, 1 owner, clean, low mileage, $2995. 621-3656 after 5. 249GRF.

Oldsmobile 816

MUST SELL, '68 Olds Cutlass, 350 engine, very good cond., A/C, am-fm radio, new mags. $1100. Call 628-8611. Lic. WWE959.

'75 OLDS Cutlass, power steering, power brakes, A/C, 25,000 miles, excel. cond., private party. $3,975. 985-9054.

Plymouth 818

GRAND Opening. BIG CHARLIE'S AUTO SALES. He's ugly but honest, no credit needed. 1234 W. Holt, Pomona. 622-5241. Open 7 Days.

JUNK CARS WANTED
HIGH PRICES PAID
622-5241

Pontiac 820

'73 GRAND PRIX. White on white, fully loaded. $3350. Phone 626-3593. Ask for Janet or Bob. (483JDD).

'69 GRAND PRIX, orig. owner, ps, pb, A/C, auto, am/fm, new tires, $875. (ZYN035) 593-9777.

'74 PONTIAC Catalina, excel. cond., full power, low mi., $2500. 593-2564 or 593-2717. 546LOI.

WANT ADS DO MORE FOR YOU AT LESS COST!

Follmer
Porsche Audi Subaru
New & Used Car
Sales & LEASING
800 E. Holt, POMONA
629-9761

AUTO
LEASE
OR RENTAL

Call or See one of the Following Dealers for a plan to fit your Budget!

Liberty Fords'
Daily Rent-A-Car
As Low As $8.00 A Day
Plus Mileage
Liberty Ford
2855 W. Foothill Blvd.
La Verne
593-7411

COLLEGE
CHEVROLET
SALES RENTAL LEASING
For 27 Years A Better Deal on any Chevrolet
Closed Sundays
191 S. Indian Hill Blvd.
CLAREMONT
phone 624-4541

Leasing Made EASY
SEE US!
5 Days Week
Mon-Fri
As Low As
$8 & Up+ Mileage
FAIR CITY FORD
611 E. Holt, Pomona
623-2101
• Open Sundays •

Pomona Valley DATSUN
LEASE OR BUY
Direct from US
Save on Brokers' Fees
1375 E. Holt, Pomona
623-0777
Nightly service
Mon-Fri till 9PM
Sat all day till 6PM

BMW
THE ULTIMATE DRIVING MACHINE
Lease Direct From Your Dealer & Save
CAMPBELL BMW
Riverside Freeway Arlington Off-Ramp
682-9135

Pomona Valley DATSUN
MIDWAY 622-0546 825-4872
See What the world is coming to
Honda Civic CVCC
Lease or Buy
Sedan, Hatchback & 5 Speed or GMC Trucks
MID-WAY HONDA
Foothill & Sierra—Fontana

Lease The Best!
CADILLACS
All Models LOADED!

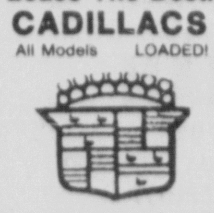

Tate CADILLAC
888 E. Holt Ave.
Pomona
629-9681

Clark Brothers
"Since 1901"
BUICK - OPEL
OLDSMOBILE DEALER
LEASE '77
MODELS NOW
Call For Free Estimates
1100 E. Holt
Pomona 623-2431

TOYOTA
Of
POMONA
Open End Lease
or
Close End Lease
598 W. Holt
POMONA
623-2656

ROMERO CORPORATION
FLEET & LEASING
ANY MODEL
IMPORT OR DOMESTIC
ROMERO CORPORATION
830 W. HOLT, ONTARIO
984-3333 • 986-3333

LEASE '77 CELICA ST

Fully Factory Equipped ST Model Ready To GO! 36 mo. Open End Lease. Orig. Cap Cost $4574 Residual Value $2158 $96.99 mo. includes tax, on Approved Credit.

$96.99 MO.

CROWN TOYOTA
1151 W. FOOTHILL BLVD.
UPLAND 985-9701

1976 PINTOS, Runabouts $2595. 1 year mechanical insurance included. HERTZ CORP. For information call 986-0110 or (714) 778-4050.

1976 FORD PINTO WAGONS $2995. 1 year mechanical insurance included. HERTZ CORP. For information call 986-0110 or (714) 778-4050.

1972 LTD Wagon. Xint. condition, ps, pb, a/c, $2200 or best offer. 629-2467. (AGR936).

'69 FORD LTD Wagon with '71 429 eng. & trans. $1300. '60 DODGE CARRY ALL. $400. '63 Studebaker wagon. $750. Or trade for good 4 spd. transmission. Call 621-5101. (352JLM). (115-112095).

'66 FALCON
6 cyl., auto. Lic. UED003
Call 629-8131